2¢

BOSTON EVENING AMERICAN

8 STAR RACE ENTRIES

Entered as second-class matter at Boston Postoffice
Copyright, 1939, by N. E. Newspaper Publishing Co.
VOL. XXXVI—NO. 9 BOSTON, THURSDAY, MARCH 30, 1939 36 PAGES

WIFE SEIZED AS POISON SLAYER

STORY ON PAGE 3

Jailed—Mrs. Victoria LeFebvre, 53, of Ashburnham, today was behind Fitchburg jail bars on charge of murdering her third husband by poison. Arraigned, she sobbed "not guilty." Questioned 12 hours, the woman said poison was procured by her to kill a mongrel dog.

TUCKERMAN HITS SALE OF PARDONS

Bayard Tuckerman, social registerite member of the governor's council, told the Boston Evening American today that in his opinion sums ranging from $2000 to $10,000 have been paid a state office holder for state prison pardons.

He is willing to testify to that effect, Tuckerman said, and he named the officer against whom his testimony would be directed.

"I am willing to testify," he said, "that in my opinion, in a number of cases where pardons were granted, money was paid to ———— ————, which he divided with others.

"That was only a little chicken feed."

At the same time, alarming disclosures which might have blocked a pardon for Raymond Patriarca, honeymooning Providence gunman, were prepared by District Attorney Edmund R. Dewing as a widespread probe into the pardon and parole system loomed in the Legislature.

The Norfolk County prosecutor, one of two district attorneys not notified that a pardon was planned for Patriarca, declared he still was of the opinion that the pardon should not have been granted.

"I said at the time," Dewing stated, "that my office, and that of District Attorney Owen Hoban of Worcester, should have been notified of Governor Hurley's intentions to free Patriarca.

"I haven't changed my opinion and am ready to give the facts which the executive council should have been apprised of before their action several months ago."

Prompt approval for an investigation as sweeping as in the Oliver E. Garrett case was assured in the Legislature following a recommendation by the Legislative rules committee.

Brookline police and the district attorneys of the two counties are expected to present facts concerning "ugly rumors" which have swept State House corridors for weeks in the Patriarca case.

Indications were that the commission, to be composed of one Senator, three Representatives and three appointees of the Governor, will be empowered to summon papers, books and other data. It was suggested that Patriarca and John Tartar, sweetheart murderer, would be called to testify.

Raymond Patriarca

Tartar, another parolee whose case now is seething, is sought as a fugitive from justice since revocation of his pardon by Governor Saltonstall.

The Patriarca case took a new turn today with the revelation that he now is honeymooning in Florida with the former Helen Mandella, a Boston nurse, and sister of Paul Mandella, a secretary in Governor Saltonstall's office.

The former convict was pardoned by former-Governor Hurley after he had served but 84 days of a three

Continued on Page 14, Column 1

A WELL-EARNED RECORD!
"QUALITY for a century"
WHITING'S MILK
"QUALITY FOR A CENTURY"

'Happy to Be Home Again'

HUB CARDINAL IN NEW YORK

NEW YORK, March 30—Feeling better than when he started the long journey from Nassau to Rome, William Cardinal O'Connell, dean of the Catholic hierarchy in the United States, arrived in New York today aboard the Italian liner Vulcania.

"I am very happy to be home again," the cardinal said in a prepared statement, "and I am deeply grateful to Almighty God for having brought me home safely and in excellent health."

Possibly anticipating questions as to the political situation in Rome, the Cardinal wrote in his prepared statement:

"I was not concerned with the political situation—that was not my mission." He did not elaborate on that in the very brief interview which he also granted.

HAPPY TO BE HOME

His final words were: **"And now, thank God, I am home again. I never felt more deeply the love of our own dear country."**

Recalling that it was as a result of his protest in 1922 that the number of days allotted to cardinals to reach the Vatican for the election of a Pope was increased, Cardinal O'Connell remarked:

"I would have missed it again." He arrived in Rome just in time to participate in the balloting.

He expressed gratification at being "finally enabled to be present for the privilege of taking part in a Papal election." Twice previously the cardinal had journeyed to Rome to help elect a supreme Pontiff, only to arrive too late.

BRINGS POPE'S BLESSING

The cardinal chatted at length about his experiences in Rome and expressed pleasure at renewing old acquaintances. He said he and Cardinal Belmonte were the only two surviving cardinals created by Pius X.

"On Tuesday before the coronation," he said, "it was my great

Continued on Page 12, Column 3

15-YEAR U. S. JOB TO EX-SEN. BROWN

WASHINGTON, March 30 (AP)—President Roosevelt today nominated former Senator Fred H. Brown of New Hampshire to fill the long-vacant post of comptroller general of the United States. Brown's term will be 15 years at $10,000 a year.

Brown, who was New Hampshire's governor from 1923 to 1925, was defeated last November after a single term in the Senate.

In the comptroller generalship Brown succeeds to the post vacated in 1936 by John R. McCarl. Richard N. Elliott has been acting comptroller general.

Brown, a native of Ossipee, N. H., is a graduate of Dartmouth university and of Boston University law schol. He was federal district attorney at Concord, 1914-22, in the years first preceding his term as governor. He will be 66 next month.

Brown was known in the Senate as a consistent supporter of the President.

Brown started his political career in Somersworth, N. H., after having retired as a major league baseball player. First a combination pitcher and catcher with a minor league club in Providence, R. I., Brown later caught for the Boston National League team.

His favorite pastime now is watching major league baseball. While in the Senate he attended opening games with Vice-President Garner.

His defeat of the veteran Republican, George H. Moses, made him New Hampshire's first Democratic senator since senators were chosen by legislatures.

GOEBBELS IN ATHENS

ATHENS, March 30 (AP)—German Propaganda Minister Paul Joseph Goebbels arrived here today by airplane from Budapest. He was greeted by the German minister

Roosevelt on Alabama Tour Of 2 Schools

CHEHAW, Ala., March 30 (AP)—President Roosevelt, accompanied by Secretary of Commerce Harry Hopkins, arrived here today for a three-hour tour of east Alabama education centers by motor car.

A bright sun greeted the presidential party, after downpours throughout the night.

The presidential special crossed the Alabama line shortly after leaving West Point, Ga., at Opelika, Ala.; Senator Lister Hill of Alabama boarded the train to join Representative Steagall of this district, and the presidential escort.

Tuskegee, home of the world's largest school of higher learning for Negroes; Auburn, seat of the Alabama Polytechnic Institute, and Opelika, near the Alabama-Georgia line, were bedecked to receive the President.

Large crowds were on hand.

Tuskegee displayed banners with Roosevelt's picture, with the words: **"Our President."**

Dr. F. D. Patterson, president of Tuskegee, met the President here, as did Governor Frank M. Dixon of Alabama.

PATCHWORK — World today awaits Italian reaction to France's refusal to give up (see map) Corsica (A), Tunisia (B), Suez Canal (C) and Djibouti (D). Meanwhile, Germany has eyes on Tanganyika (E), Southwest Africa (F), Cameroons (G) and Togo-Land (H).

Big Air Force, Navy Plans Are Revealed In Chamberlain Talk

LONDON, March 30 (AP)—Prime Minister Chamberlain intimated to the House of Commons today that Britain's navy and air force would be expanded.

Only yesterday reannounced doubling of the territorial army—corresponding to the United States National Guard—to 340,000 men.

Today he was asked by Lieutenant Commander R. T. H. Fletcher, member of the Labor opposition, if there also would be an expansion of the navy and airforce.

POLAND'S PLANS

Chamberlain replied that the question was under review and added:

"A statement will be made from time to time as conclusions are reached."

PLAN ARMY TRAINING

Chamberlain spoke after presiding at an emergency cabinet meeting which gave urgent consideration to steps Britain might take in the event of a new European emergency and to plans for training and equipping 210,000 recruits for the unprecedented peacetime expansion of her army.

"Fletcher can rest assured that every aspect of the present situation has been and is being kept

Continued on Page 12 Column 3

INDEX

WHERE TO FIND COMICS

Annie Rooney	27	X-9	28
Puffie	32	Blondie	24
Hatlo	33	Skippy	28
Henry	28	Mandrake	28
Popeye	28	Palooka	28
Bringing Up Father			26

FEATURES

Austen Lake	29
Boston After Dark	21
Classified Advertisements	26
Crossword Puzzle	26
Editorial	20
Elsie Robinson	21
Financial	27
General Johnson	20
Girl About Town	20
Society	22
Sports	29, 30, 31, 32, 33, 34, 35
Theaters, Films	16, 17

WEATHER

LOCAL—Rain today and tonight, warmer tonight with the temperature in the upper 30's. Friday fair with increasing winds, probably reaching gale force off coast and shifting to the northwest.

NEW ENGLAND—Rain today and tonight, becoming heavier; warmer tonight. Friday generally fair with increasing winds approaching gale force.

	7:30 a. m.	7:30 p. m.
Barometer	30.17	30.35
Humidity	87	47
Wind Direction	SE	S
Wind Velocity	10	16

High Tide—7:03 p. m.
Height of Tide—9 ft., 2 in., p. m.

HOURLY TEMPERATURES

A. M.	12	1	2	3	4	5	6	7	8	9	10	11
	34	34	34	34	34	34	34	31	31	32	35	34
P. M.	12	1	2	3	4	5	6					
	35	36	36	35								

Come to Boston to Shop
Greet Easter
in things new!
Shop the VALUE BELT
8 SHOPPING DAYS TILL EASTER

Wife Held in Third Mate's Death

BEG FOR HER BABY—Blocked by blood tests to prove baby's paternity, unwed Margaret Petitpas of Cambridge today declared she hoped nothing more from life than the return of her child, now in custody of the state. She seeks a job, or a home and husband.

Boston Evening American Photo.

NAMELESS BABY'S MOTHER HUNTS JOB

Blocked by the first scientific blood tests in the history of Massachusetts courts in her effort to prove fatherhood of her baby, an unwed Cambridge mother today pleaded to "have her baby back in her arms."

Revealing that the state is now taking care of her year-old daughter whom she may see but once a month, Margaret Petitpas of Dudley street, Cambridge, today said she hoped for no more from life than to have her child back, and perhaps to find a protector for her nameless daughter.

In an effort to force the man whom she accused of being the father of her baby to support the child, she brought charges against him in East Cambridge court.

There, however, the youth was found not guilty when Dr. Clyde E. Keeler, of the Harvard Medical School, backed up by two other eminent medical authorities, said blood tests proved he was not the parent.

TELLS LIFE STORY

Today the girl told the short and bitter story of her life to date. She said:

"My life has been so hard. My father is a carpenter, and I was one of 12 children. When I graduated from grammar school,

Continued on Page 14, Column 1

Let's go!
ANNUAL ICE CARNIVAL of the SKATING CLUB OF BOSTON
FRI. and SAT. MARCH 31 and APRIL 1
Adm. 55c
Res. $1.10—$1.65
Seats $2.20—$2.75
Mat. Sat. $1.10-$1.65-$2.20
Phone CAPitol 2700
BOSTON GARDEN

N. H. Woman Deputy

OSSIPEE, N. H., March 30 (AP)—Carroll County is not to be outdone by the town of Warren, which recently named a woman as police chief.

Sheriff James Welch announced today Mrs. Irene C. Bryant of Conway had been named a deputy sheriff and would assume her duties Saturday.

CRITICALLY injured by a mysterious attacker who clubbed her over head, 17-year-old Delia Bogard, film player, lies in Los Angeles hospital bed while her father and mother, at left, and her sister, right, console her.

Asburnham Woman, 53, Sobs Denial of Poisoning

FITCHBURG, March 30—Mrs. Victoria LeFebvre, 53-year-old Ashburnham housewife, was seized by state police today and charged with murdering her husband by poison two months ago.

Fleurient LeFebvre, the alleged poison victim, was her third husband, police said. Her first husband was buried in Montreal; her second died three years ago of stomach trouble, officials said.

The accused widow was wearing three wedding rings when arrested, according to police.

At Fitchburg police headquarters for booking, preparatory for her formal arraignment, Mrs. LeFebvre burst into tears, crying:

"I didn't do it! I didn't do it! Why should I be charged with this horrible crime? There is no reason why I should want to kill my husband."

With an expensive fur coat over her shoulders, she knelt and prayed in the cell.

HELD WITHOUT BAIL

She was arraigned later in Fitchburg district court, before Associate Justice Aubrey Goodfellow.

When the clerk asked her, "Are you guilty or not guilty?" she answered in a low voice:

"I am not guilty. I didn't do it."

She was held without bail and committed to Windham County jail.

Police said she told them, during a 12-hour period of questioning:

"It's true I bought some poison here in Fitchburg, January 16. I bought it because my husband told me to. He wanted it to kill a mongrel dog we had at home.

"My husband told me the kind of poison to buy. I forget the name of the stuff now. I got it at a drug store and took it home. I put it in the kitchen and showed my husband where it was.

"The dog wasn't around that day, so he didn't use it.

HAD MANY QUARRELS

"If they really found poison in my husband's body he must have taken it himself. But there was no reason why he should.

"We did quarrel a lot. My husband secretly put a mortgage on the house. When I found out and asked him about it he got mad. And we had some fights about insurance.

"But I never did anything to

Continued on Page 14, Column 3

Murder, Attack Laid to Actor In Hollywood

HOLLYWOOD, March 30—Police today said they were holding Joseph D. Bushane, 43, an actor, in connection with the murder of Anya Sosoyeva, Russian dancer, on the campus of Los Angeles City College night school, February 24.

Bushane was arrested on a tip from an unidentified person, the spot where Miss Bogard was attacked.

Detectives questioned him about the near fatal attack yesterday on Delia Bogard, young film actress, but Bushane denied knowledge of both crimes.

However, officers said, Ethyl Chenette, 40, a circus performer, picked out Bushane from a group as the man who knocked her down and kicked her as she was returning from a theater last week near where Miss Bogard was attacked.

The Los Angeles City Council, in a resolution, sharply criticized the police and asked for a legal ruling on possibility of posting a reward for the attacker's capture.

Police Captain D. R. Patton, heading the homicidal detail, said he was convinced the assailant of Miss Bogard, once the pig-tailed "Tomboy Taylor" of the "Mickey McGuire" film series, was the same man who had bludgeoned Miss Sosoyeva to death.

Miss Bogard remained in a critical condition from a head injury.

Today is somebody's Birthday

Perhaps someone you know, someone you love is having a birthday today. Make it a Happy Birthday. Even though you're out-of-town, you can still pay a call — by telephone. It's a thoughtful thing to do that's nearly as satisfying as a call in person.

Day rates are thrifty. Night and Sunday rates are surprisingly *cheap*.

It costs nothing to get the cost of any call. Ask long-distance operator.

telephone ahead

MAYOR FINDS 'TRUTH' IN LYMAN CHARGE

Deer Island Probe To Start at Once

Finding "some truth" in a report of Correction Commissioner Arthur T. Lyman, Mayor Tobin today ordered immediate investigation of Lyman's charges that Deer Island house of correction reeked with waste, mismanagement, negligence, political influence and favoritism.

At the same time, Penal Institutions Commissioner John J. Douglas branded the Lyman report as a "mass of untruths." He charged "Lyman hasn't put a foot on the island in six years."

In a brief retort to his critics, Lyman reiterated today:

"The report speaks for itself. It's their problem now."

Douglas charged that the report was not formulated by the correction commissioner but by one of his subordinates.

"Since Jan. 1, 1938, no suspension by the master of the Decr Island House of Correction has ever been countermanded and no officer returned to duty over the master's head. Nor has any employee discharged for drunkenness been reinstated," said Douglas.

Douglas was supported by both Mayor Tobin, who said the original purpose for which he had requested Lyman to make the survey last fall had been "overlooked," and by Major George F. A. Mulcahy, head of the Deer Island colony.

CANNOT AFFORD CHANGES

"I have not been satisfied with conditions at Deer Island," said Mayor Tobin. "That was the reason why I requested the survey. There is never any excuse for uncleanliness. But I think the institution can be termed a clean one.

"The real purpose of the survey was to discover new industries which might provide some income to offset the expense of running the institution. That purpose has been overlooked in the survey and report.

"Unfortunately many of the conditions reported to me continue to exist at Deer Island because the city is not in the financial condition to make the expenditures necessary to remodel the institution."

That would require an expenditure of between $500,000 and $1,000,000, Mayor Tobin said.

Climaxing the long list of charges concerning conditions on the island, Lyman recommended an entire reorganization of the institution with "the best possible man selected to replace the master."

Answering Lyman's charges of inefficiency, Mulcahy said:

"People in glass houses shouldn't undress in the daylight."

Douglas scoffed at Lyman's charge that municipal funds were wasted on herds of hogs and cattle, which were treated better than the inmates.

"Of course we take good care of them," he said. "The city has an income of $800 to $1000 a month from the cows, and a sale of some of the hogs next month will bring a revenue of nearly $2500.

"As for the treatment the inmates receive—there hasn't been a complaint in four years. The linen is changed in the dormitories every week."

Among charges made by Lyman were that certain persons "apparently received special privileges." He named Stephen Wallace, alias Gustin, former South Boston gang leader, and Thomas P. Galligan, former state prison convict, as two prisoners who enjoyed privileges denied others.

Wallace was sentenced to Deer Island for a two-and-a-half-year term on three counts of conspiracy to murder. He has since been released.

TRUCK PINS WOMAN—Crash which resulted after this truck collided with light sedan brought serious injuries to Miss Elizabeth Hayden, 70, who was pinned against building (arrow) on Harvard street, Cambridge. Truck tore down 50 feet of fence before striking her.

Boston Evening American Photo

Deny Hurley Aide Faces Pay Cut

Reports of an impending cut in the $2900-a-year salary of Miss Helen Delay, state tax commission statistician, were denied today by Tax Commissioner Henry F. Long.

"I have not been ordered to cut Miss Delay's pay and there is no prospect of any such cut being made," Long said.

Miss Delay was for six years private secretary to former Governor Charles F. Hurley. He appointed her to her tax commission post in the closing days of his administration.

Recent reports listed her as among Democratic job holders marked for Republican axe-swinging.

It now appears, however, that she is safe for a while from the present G. O. P. "purge" on Beacon Hill.

WOMAN, 70, PINNED TO WALL IN CRASH

Pinioned against a building after having been knocked through a fence, Miss Elizabeth Hayden, 70, of Exeter park, Cambridge, was injured today in an aftermath to a collision between a trailer truck and a light sedan.

At Cambridge Hospital fears were expressed for her recovery.

Miss Hayden, a school nurse, was on her way to the Roberts Grammar school from her home when at Harvard and Columbia streets the trailer, driven by Chester Ganester, 32, of Putnam street, Cambridge, was in collision with the sedan driven by Francis E. McAllen, 23, of Oakland street, Natick.

Miss Hayden, in the pathway of the truck, was brushed into the fence in front of the home of Mrs. Mary E. Ledger, Harvard street.

Fifty feet of the fence was knocked down before the truck stopped, pinning Miss Hayden to the building wall.

Yankee Clipper Reaches Lisbon

LISBON, March 30 (AP)—The 42-ton Yankee Clipper alighted here today, completing the second leg of her initial transatlantic journey.

The big Pan-American Airways flying boat covered the 1218 miles from Horta, the Azores, in six hours, 58 minutes. The "flying hotel," began her survey flight from Baltimore, Md., Monday with 21 fliers and technicians aboard.

California Clipper In Fast Honolulu Hop

SAN FRANCISCO, March 30 (AP)—The 74-passenger California Clipper arrived at Honolulu today, completing the first leg of its San Francisco-Hongkong flight with the largest passenger load ever to fly the Pacific.

The Clipper, with 36 persons aboard, made the 2400-mile flight to Honolulu in 15 hours, four minutes.

13 Flee Flames In Belmont Block

Thirteen persons, including six small children, were driven half-clad to the street today by a fire which broke out in the cellar of a three-apartment block in Beech street, Belmont.

Martin McNulty, first-floor tenant, discovered the blaze. His wife and four boys fled while he roused other occupants of the building.

These included Mr. and Mrs. Patrick Walsh and child, Mrs. Walsh's sister; Mr. and Mrs. Fred W. Blanchette and Patricia Blanchette, a daughter.

Damage was estimated at $1000.

Faces Sentence In Death of Wife

PROVIDENCE, R. I., March 30—Mathew Baron, 57, of Cato st., Woonsocket, R. I., was found guilty of manslaughter by a jury on the superior court here in connection with the death of his wife, Julia, on Feb. 4. He will be sentenced at a later date and faces a possible 20-year sentence.

Warns Water To Be Cut Off

Use of water for all purposes will be curtailed to a considerable extent throughout the business district Monday, it was announced today by Public Works Commissioner George G. Hyland.

The shortage will be caused by the work of connecting up the new 42-inch cast iron water main, recently installed in Huntington avenue, to serve the downtown area. The connection will be made between St. Botolph and West Newton streets, work beginning at 8 o'clock Saturday, and it is scheduled to be finished by 8 a. m. Tuesday.

Water that will be available will be discolored, and unfit for drinking. Commissioner Hyland suggested hotels and buildings install booster pumps to insure supplies on upper floors.

Filene's
Automatic Bargain BASEMENT
AIR CONDITIONED
DRAMATIC NEW PURCHASES THAT SHOULD BE A SELLOUT . . . including over 800 FAMOUS MAKE irregulars or discontinued $1, few $2 rayon slips for first here
On sale—Basement Balcony and Lower Basement
FRIDAY at 9:30
THOUSANDS - women's
rayon crepe
rayon taffeta
rayon satin
a few rayon tricot knit
(35 lace trimmed or tailored styles)
SLIPS 48c

Gable and Carole Go to Bride's Home

HOLLYWOOD, March 30 (AP)—Fun-loving Clarke Gable and Carole Lombard, who wrote the long-anticipated happy ending to the story of their courtship in a little Arizona town late yesterday, returned early today to the bride's Bel-Air home.

Exhausted by their 750-mile trip, they retired, to wait until later to move into the home on his one-mule San Fernando valley ranch, which Gable redecorated in preparation for the wedding.

Friends were not surprised when news of the ceremony reached here last night, although their absence from the film capital during the day had gone unnoticed. The marriage had been expected daily since the screen's No. 1 masculine star was given his freedom earlier this month by his second wife, Maria.

LICENSE CLERK STARTLED

They slipped in and out of Kingman so unobtrusively that only a half-dozen residents knew they were there. The license clerk, Viola Olsen, said she was so startled when she recognized them that she was almost speechless.

After issuing the license, she directed them to the parish house of the Rev. Kenneth M. Engle, pastor of the First Methodist Episcopal Church.

While Miss Lombard changed from a simple traveling suit to a gray flannel ensemble, the minister quickly arranged the details.

Inside the church, next door, Mrs. Engle played softly on the organ as the famous stars began their march. They walked down the aisle hand-in-hand to hear the pastor pronounce the ceremony, in which there was no word "obey."

CLARK KISSES BRIDE

As each said, "I take thee . . ." Gable slipped the ring on the actress' finger, kissed her and they hurried out.

But the news had not spread. Not a soul was waiting for them. Then they drove away.

But a few hours later, they were eating dinner in Needles and were later reported seen at other small communities on the highway across the Mojave desert, enroute home.

Gable was due back on the Selznick lot late today to continue work as Rhett Butler in "Gone With The Wind."

301st Will Hold Reunion May 25

The 301st Field Artillery Veterans' Association, which includes Governor Saltonstall as a member, will hold its annual banquet May 25 at the Hotel Westminster.

The banquet committee, headed by Harry Lewin, State street attorney, will meet next Tuesday at Lewin's office.

Happiness once belonged to William Powell, and Carole Lombard, above, but . . .

Clark Gable and Rhea Gable, his wife, above, thought they were set firmly on matrimony's path, but . . .

CAROLE divorced Bill Powell and Rhea divorced Clark and so . . . today Clark and Carole were man and wife . . . elopers to Arizona . . . ready to repeat their romantic interludes . . .

Auto Fee Shift Backed by Long

If the date for registration of automobiles is changed from January 1 to April 1 the state will benefit by between $1,500,000 and $2,000,000 through increased sale of gasoline, a legislative committee was told today by Henry F. Long, state commissioner of taxation.

The commissioner was speaking before the committee on highways and motor vehicles on his own petition for a change in the period of registration and for corresponding changes in the law imposing an excise tax for such registration.

Such a change, Long said, would result in from 15 to 20 per cent more automobiles remaining on the road between the two dates, where now the owners put up their cars for the three-month period.

It would also benefit insurance companies, according to Long.

Find Child's Body In Mountains

ANGELS CAMP, Cal., March 30 (INS)—Lost for four days in the windswept foothills of the Sierra Nevada, little Victoria Amaya was found dead, apparently a victim of exposure.

Body of the three-year-old girl was discovered on a wooded slope

Parking Ban Traps 50 Drivers

More than 50 summonses were handed out by police today, the first "we-really-mean-it" day of the anti-parking ban in business thoroughfares.

Deputy Superintendent John T. O'Dea announced the ban will be continued indefinitely, its object being to free important streets from congestion due to parking between the hours of 7:30 and 9:30 in the morning.

WPA Man Held For Patricide

NORTH ADAMS, March 30 (AP)—Sylvio Grandi, 35-year-old WPA worker, was charged today with the murder of his father, Dominic, 69, with a machinist's hammer and with attempting to murder Mrs. Alice LeGrande, 31, his neighbor. He pleaded innocent and was held for hearing April 13.

The elder Grandi was found bludgeoned to death in his candy store while Mrs. LeGrande was struck down in her apartment after a bitter struggle. She probably will recover.

Sylvio appeared in court with his head bandaged as a result, police said, of his struggle with Mrs. LeGrande.

Probe Maine Fires Costing Lives of 3

BATH, Me., March 30—An official probe was launched today into the causes of two fires which claimed three victims in the North street neighborhood.

The bodies of Charles Emerson, 3, and his brother, John, Jr., nine months old, were recovered from the ruins of the filling station home. The children perished as the mother visited her parents next door. In the other fire Emery Rideout, Jr., 26, died rescuing personal effects from his burning farm home.

7 DEAD IN STORM

ATLANTA, Ga., March 30 (INS)—At least seven were dead and an undetermined number were missing today, while numerous others suffered injuries as the result of torrential rains which swept the southeastern states last night.

Sears Open Thurs., Fri. and Sat. Until 9:30 P. M.

Girls' Honeysuckle Dresses and New Easter Bonnets in Tuska Straw

DRESS and BONNET $1.00 EACH

An Easter Scarf For Little Sister

Sears Honeysuckle Dresses that are famous from coast to coast for style features. In new printed cottons, sheer dimities, batistes and organdies. Little sister sizes 3 to 6½. Toddlers' sizes 1 to 3.

Dainty Poke Bonnets in natural Tuska Straw with grosgrain ribbon trim.

SEARS, ROEBUCK AND CO.

BOSTON—Park Drive at Brookline Ave. KEN. 7370 CAMBRIDGE—1815 Mass. Ave. Near Porter Sq. TRO. 4010

JORDAN MARSH COMPANY

RICHLY HAND-PAINTED

LOCKETS OR CROSSES 59c EACH

Regularly $1

Natural color gold-finished lockets and crosses—liberally strewn with Spring flowers in April-y pastels! The locket holds two tiny pictures . . . and the fragrance of a drop of your favorite perfume. Have one for your Easter on the Avenue . . . tuck another in an EASTER EGG GIFT!

JEWELRY—STREET FLOOR—MAIN STORE

Order by mail. Call HUBbard 2700 till 10

GRANTS EASTER FASHION FAIR

New Styles! New Colors! Thrifty Prices!

As nice inside as out!

Handbags

Copies of much more expensive bags, and they look it! Fully lined! Also at 50c. **89¢**

Colorful leather-back

Gloves

To match your bag or hat! Rayon angleskin palms! Grant scoops at **89¢**

Other gloves . . . . 59c-$1.00

39¢

Wide! Bright!

Sash

To top off skirt or dress! 4 stays hold it wide! All the new High shades

You don't have to pay a lot of money for

Sheer, Lovely Hose for Easter

Crepetwist Pure Silk I'sis

79¢ pr.

8½ to 10½

For your Easter costume, choose a finer hose than 79c usually buys — 3-thread I'sis or 2-thread for super glamor! You'll feel like a queen, and they'll last long after Easter!

New Spring shades!

Other silk hose from 39c to 69c

A wealth of beautiful

New Hats

for a smart low-cost EASTER

1.00

Grants does have a knack for picking "pretty" hats! Whatever you've set your heart on, you'll find it at Grants at your price! Others, 79c, $1.98

Better quality for less!

Rayon Undies

You'll notice the difference too when you've worn them, washed them," seen how they fit! **39¢**

Won't pull apart at seams!

Women's Slips

Made of marvelous new tight woven rayon satin and crepe! Every style, even panel! **1.00**

Something new for him!

Men's "Dresrite" Hose

Sturdy close-knit rayon plaids, stripes, clox! Reinforced! Famous Grant value! **20¢** pair

Grants Baby Chicks

Hatched from Selected, Blood Tested Flocks! Bred for Stamina and High Production

11¢ EA.

Mail orders filled! Shipped parcel post prepaid!

Make bigger profits with healthy, vigorous chicks, guaranteed free of disease! Order from Grants with confidence!

Rhode Island Reds Only

Mixed Breeds . . . only 10¢ ea.

More fun for the children! Surprise them with Grants

Easter Gifts

"Flat Foot Pete" Large plush bunny, red overalls! Exclusive at Grants! **1.00**

Easter Pull Toys. Some with action and noise! Fill with Grant goodies! **10¢** and **25¢**

Large Chocolate Egg Delicious! Name free! . **25¢**

Easter Bunnies . . 5¢ to 1.98

Fresh Jelly Beans . . 10¢ lb.

Sanforized Shrunk!

Grants "Seamont"

Shirts

14-17 Plains! Fancies! **1.00**

Easily the most famous $1 shirt in America! Famous for high-count cloth, good cut and tailoring! Non-wilt collar! 7-button front!

W. T. GRANT CO. 395 Washington St.

KNOWN FOR VALUES

Paralysis Halted By New Medicine

PONCA CITY, Okla., March 30 (AP)—A Ponca City doctor asserted today sulfapyridine apparently has been successful in treatment of a nine-year-old girl for what he diagnosed as anterior poliomyelitis, or infantile paralysis.

Dr. Morris Fishbein, editor of the journal of the American Medical Association, said in Kansas City, however, the case could not be regarded as definite evidence of the curative power of sulfapyridine for the disease.

The doctor reporting the case declined to permit use of his name.

HOPEFUL OF CURE

"The results have been startling in this particular case," he said.

"However, as to its effects in another case, I cannot tell, but I believe it is a cheering indication we may expect a specific cure for this disease."

At the medical information bureau of the New York Academy of Medicine, it was said infantile paralysis is of unorthodox behavior, frequently with remissions setting in spontaneously, so that remission of the disease in this case could not be unequivocally ascribed to administrations of the drug.

The patient, nine-year-old Elizabeth Maddox, was resting at her home today. The doctor said he first saw the girl the fourth day of her illness when he said her temperature was 104½, and treatment was started.

HALTS PARALYSIS

Her temperature was reduced to normal 24 hours later, the doctor said.

He said one of the girl's legs, partly paralyzed, is in a cast, but there has been no advance of the paralysis since sulfapyridine was administered.

"The importance of it to me, as a doctor," he said, "is that it lends hope to the public that in the future we can control this dread disease.

"I do not want any credit. I did not develop the drug. I merely used it in a case of poliomyelitis because I believed it would work."

The drug, reported successful in treatment of pneumonia and influenza meningitis in Kansas and Oklahoma, was released by the government for general use a week ago.

CRUSHED TO DEATH

ASHAWAY, R. I., March 30—Robert Dow, 12, of Noose Neck road, was crushed to death in an elevator while riding with his stepfather, Frank Hill. The boy looked out of the shaft and his head struck a beam.

RIGHT NOW IS STRAWTIME!

$2.00

Here's real excitement in hat styles and values. An impressive array of spring firsts in flowered and veiled straws. And LOOK at that low price!

HAT SHOP—3rd Floor

KENNEDY'S

SUMMER and HAWLEY STREETS

Crawford

LARGEST CLOTHING CHAIN IN THE EAST

ANNOUNCES A NEW POLICY!

JUST SAY: "CHARGE IT"

EVERY MAN CAN BUY HIS EASTER OUTFIT NOW

YOU CAN BUY CRAWFORD CLOTHES 3 WAYS:

12 Weeks

Easy weekly or twice-a-month payments for 12 weeks. One dollar is added to help defray credit costs.

3 Months

Three equal monthly payments, due May 10th, June 10th, and July 10th. One dollar is added to help defray credit costs.

Cash

Crawford Clothes are sold at one of the smallest profits known to the clothing industry. $19.95 can't buy greater value.

CRAWFORD'S the BIG BUY for Spring!

For the first time in history you can say "Charge It" when you buy the Clothes made famous by Value! And no matter whether you say "Charge It" or pay cash you get the BIG BUY of the season at Crawford. Luxurious Gabardines; beautiful Flannels; fine Shetland Tweeds; rich, long-wearing Worsteds—all meticulously tailored in the newest Spring styles. Men are saying "I never realized such clothes could be bought under $40." The small profit—big volume policy of Crawford brings you the finest clothes in Crawford history for only $19.95.

NOW EVERY MAN CAN ENJOY THE EXTRA VALUE OF

Crawford

CUSTOM QUALITY CLOTHES

$19.95

No charge for check-fit* alterations

REGULAR AND HARD-TO-FIT SIZES TO 52

595 WASHINGTON ST. (CORNER AVERY)

OPEN EVENINGS

*Exclusive with Crawford

2 Bandits Identify Victims in Lineup

Once again today at Boston police headquarters, prisoners held as bandits identified their victims after the victims had failed to identify the prisoners.

At least five holdups, some of them involving "kidnaping" of auto drivers who later were put out of the cars, were admitted in the line-up by Douglas McPherson, 20, of Southern avenue, Dorchester, and Frank Coughlin, 26, of Essex street, Lynn.

According to police of Mattapan station, Coughlin is an ex-convict, paroled from state prison. He was unarmed when arrested, but McPherson had a .38-caliber revolver, police said.

In the lineup, they said a number of their holdups were accomplished with toy guns.

IDENTIFY VICTIMS

Although they admitted only the five holdups and robberies—in none of which they obtained much money—police believe they are responsible for many more.

McPherson identified Sigfried Horovitz, Mountfort street, Back Bay, storekeeper, as one of their victims, and Robert Dorgan of East Seventh street, South Boston, as a motorist victim.

Only $2 was obtained from Dorgan, the youthful bandit said, after McPherson, Coughlin and a third man had jumped into Dorgan's car when it was stopped for a light at Berkeley street and Commonwealth avenue.

Dorgan was taken to Norfolk and Wentworth streets, Dorchester, and thrown out of the car.

LIGHTS HELP HOLDUPS

With the same car, according to McPherson, the youths drove to the Ashmont Spa in Dorchester avenue, Ashmont, and while McPherson remained at the wheel his two companions robbed the proprietor of $18 and a box of cigars.

On the following day, January 30, the bandit trio jumped into a car stopped for the lights at Broadway and Tremont street and took the driver to Savin Hill, Dorchester, where he was thrown out after being robbed of $2, a watch and a ring.

The same trio, according to McPherson, jumped into the car of Fred Wing of Magnolia avenue, Newton, on February 4, while it was stopped at Lincoln and Essex streets, downtown.

Wing was robbed of $2 and was taken to Canton before being tossed out.

On the same day the trio robbed the proprietor of a grocery store in Woodrow avenue, Dorchester, of $6, McPherson said.

They were held for arraignment

800 SOLD DURING THIS SALE
ONLY 200 MORE
STERRO ELECTRIC WASHERS
GREATLY REDUCED FOR QUICK CLEARANCE
Bolls, Sterilizes and Washes Clothes IN ONE OPERATION—Quicker Dependably Selling for $12.95
Dom. & Men's Shirts At Once
SALE PRICE $8.88
OBELL—714 MASS. AVE., CAMB.

VICTIM — Mabel Diab of Jamaica Plain, manager of Massachusetts avenue pastry shop, who was held up and robbed by two men

Mourns Husband, 2-Year-Old Girl

With Mrs. James Corcoran of Pequot street, Roxbury, in a state of collapse, relatives today arranged funeral services for her husband and two-year-old daughter, both taken from her in tragic deaths.

The father died of pneumonia at City Hospital while his daughter, Margaret, was crushed to death by an oil truck as she played in the street.

Mrs. Corcoran was on the way to hear of her husband's death at the hospital when a truck driven by George N. Dunn, Jr., of Hillside street, Roxbury, backed over the child. Dunn raced the little victim to Peter Bent Brigham Hospital where she was pronounced dead on arrival.

Unaware of the tragic fate which had overtaken her baby, Mrs. Corcoran returned from the hospital in a state of semi-collapse.

Informed of the accident, she became hysterical.

The youngster was the third child killed by an oil truck in Roxbury during the past five weeks.

Dunn was backing his truck into a vacant field where the children were playing, in order to attach the delivery hose to an intake oil pipe on the side of the Corcoran home, when the accident occurred, and did not know that he had struck the Corcoran child until he heard the screaming of her playmates.

Among the children were Margaret's elder brother, Jackie, 7, in whose care she had been left by her mother, and another brother, Billie, 4.

Police said that Dunn is a nephew of James F. Dunn, 40, of Pontiac st., Roxbury, whose truck backed over and fatally injured Charles McCusker, 4½, of Fisher ave., Roxbury, outside his home a few weeks ago.

SUNDAY EXCURSION TO NEW YORK
$3.50 ROUND TRIP
LV. SO. STA. SATURDAY 10:00 MIDNIGHT
IMPORTANT: Tickets STRICTLY LIMITED to seating capacity of trains. PURCHASE IN ADVANCE.
BE SAFE AND SAVE VIA THE NEW HAVEN R.R.

for EASTER Beauty
DU BARRY'S FAMOUS SELF SETTING Permanent
Reg. $6.50 Individualized PERMANENT Special Lotions $4.50
DU BARRY MACHINELESS PERMANENT $2.95
BEAUTY SERVICES 25c
$2.50 Complete
EASY TO CARE FOR GIVES YOU LONG LASTING, LUXURIOUS, LUSTROUS CURLS.
Du Barry Beauty Salons
153 Washington St. 10th Floor, Dexter Bldg. Ph DEV 7671 Open 9:00 A. M. to 5:30 P. M.
491 Union Street, Lyne
Opposite Sears Roebuck
Phone BRAckett 2725—Open Evenings
Cambridge, 631 Mass. Ave.
Central Sq. Sta. 215 ELiot 8878
Malden, 90 Pleasant Street
Enterprise Dept. Store
In the Balcony—Phone MALden 2327
Other Du Barry Salons in Brockton, Worcester, Lawrence, Providence, R. I. and Manchester, N. H.

NEW ENGLAND'S LEADING STORE FOR LARGER WOMEN
SPECIAL PURCHASE!
A Grand Opportunity to Buy
BRAND NEW PRINT DRESSES 2.98
Regularly $3.98
Two of our most successful dresses with that very desirable ¾ sleeve. Fine quality French rayon crepe. You'll want several at this amazing price.
Sizes 38 to 52
COPEN AQUA ROSE BLACK RUST
NAVY BLACK AQUA COPEN BLUE
MAIL-ORDER-GRAM
NAME .....
ADDRESS .....
CITY .....
Cash ☐ Charge ☐ C.O.D. ☐
MacDonnell's
SLENDERIZING FASHIONS
Phone HANcock 8840 • 35 Temple Place

Adorable new Spring Styles Have "Little Girl" Low Heels
SIEGEL'S LOW-HEELERS
a specialized shop at both Siegel Stores
A low heel shoe can be perfectly beautiful, slimming the foot and giving it new dainty proportions. We started the vogue in Boston and the young crowd's extremely grateful. Styles, materials, colors, types in endless variety. All with low heels.
2.65
Siegels
385 WASHINGTON ST. (opposite Filene's)
also, 95 SUMMER STREET
2.65
2.98
2.65
2.65
2.98

Sensational $1.00 TIRE SALE at GOFKAUF'S

First Quality Brand New

NATIONALLY KNOWN TIRES! only $1

WOW ONLY A BUCK

Name withheld by request of manufacturer! The 3 largest tire companies in the world! All we can say is—They're made by one of "Nuf Sed." Drop in—you'll recognize them!

We contracted for 52,000 tires—before prices went up—Now we pass the savings on to you! Here's the story! Buy one at our ALWAYS LOW list price, get additional tire for ONE DOLLAR. If you need 4 TIRES buy 2 at regular LOW list and get TWO MORE for ONE DOLLAR each.

BRAND NEW ANY SIZE $1

GUARANTEED UP TO 2½ YEARS

FOR EXAMPLE

6.00x16	5.50x17	5.25x18	4.75x19
Standard Brand list Price $14.15 Additional tire only	Standard Brand List Price $13.25 Additional tire only	Standard Brand List Price $11.95 Additional tire only	Standard Brand List Price $10.30 Additional tire only
$1.00	$1.00	$1.00	$1.00

BRAND NEW $1

24 MONTHS' GUARANTEE $1

OPEN EVENINGS

PAY WEEKLY

WATER PROOF ZIPPER BAG
Ideal for Beach, School, Work, Motoring, etc.
T8124
66c
Regular $1.00 bag

USE OUR EASY PAY PLAN

FREE! 1/2 PINT OF JOHNSON'S GLO-COAT In addition to FULL PINT CAN
Large Package dusting mitten FREE
P1401
59c
C2115

YOURS FOR A DOLLAR

STANDARD BRAND $1

FIRST QUALITY $1

ANY SIZE $1 BRAND NEW

FREE Mounting

NATIONALLY KNOWN $1

BRAND NEW $1 ANY SIZE

VISIT OUR ELECTRIC APPLIANCE DEPT.

De Luxe TABLE LAMP
- Bronze Finish
- Latest Style
- For Desk or Table
- 16 Inch Size High
- Convenient Push Button Socket with Cord, Plug, Base and Shade
77c
E79

ELECTRIC IRON E613 $2.00 Value YOUR CHOICE
Sandwich Toaster E603 79c
Toasts 2 Sandwiches

De Luxe ELECTRIC SHAVERS
GOFKAUFS bring the comfort of Electric Shaving within the reach of all.
E1700
74c

Genuine Agfa CANDID FILM 25c
Pictochrome for Better Pictures
Takes 16 Picture C3403

CANDID TYPE CAMERA
77c
- Hi-Speed Graf Lens.
- Eye Level View Finder.
- 16 Snapshots or Time Exposures.

Performs like $5.00 Camera

ALL STEEL WAGON
Swing Nose: Buy the Kiddie Wagon
Rubber Tired Wheels. Snappy Red Enamel Finish
77c
TW200

WHITE RUBBER TIRE COATING
Will not Chip, Crack or Peel. $1.00 Size.
FULL PINT 39c
C2830

MUFFLER REPAIR KIT
Renew muffler in a Jiffy, without removing it.
PT 3275
24c

WHAT A BUY!

1939 R.C.A. LICENSED 5 TUBE RADIO
- Super "Het" circuit
- Beautiful 1 piece plastic Walnut case.
- Automatic volume control
- White Ivory model for only $2.00 extra

6.88
RA126 M9
Illust. at Left

Automatic PUSH BUTTON RADIO
- Six Latest type Tubes.
- FIVE Station Selectors.
- Beautiful 1 piece Case.
- Left Factory to Sell for $24.96.

Take advantage of these Sensational Prices now and PAY WEEKLY.

9.88
RA125 M9

OK

PREPARE FOR INSPECTION

HYDRAULIC BRAKE FLUID
Regular 60c size! Bleeder Hose included FREE!
29c
C1711

CLEARANCE LAMP LENSES
Red, Green or Blue. L109-ABC
5c

AUTO BULBS
TAIL LIGHT No. 63
2c

HEADLIGHT LENSES For FORD A
Ford V8 33-37, Chev. 33-38, Most Models 39c Each
33c EA.

TRICO Windshield WIPER MOTORS
BRAND NEW Regular list Price $4.25. Our Price
1.88 EXCH.

MICRO HORN
Has Loud Clear Tone. H700
55c

KINGPIN SETS
MOST CHEVS. and PONTIACS
49c
Ford '28-'34 ..... 77c

Buy At GOFKAUF'S LOW PRICE and PAY WEEKLY!

BOSTON—170 STUART ST.—109 BROOKLINE AVE.

ARLINGTON, 450 Mass. Ave.
CAMBRIDGE, 800 Mass. Ave.
CHELSEA, 275-277 Broadway
HYDE PARK, 1272 Hyde Park Ave.
HAVERHILL, 93 Merrimac St.
LAWRENCE, 447 Essex St.
LOWELL, 95 Bridge St.
LYNN, 79 Market St.
MALDEN, 290 Main St.
MATTAPAN, 1596 Blue Hill Ave.
MEDFORD, 55 Salem St.
NEWBURYPORT, 41 State St.
QUINCY, 1596-98 Hancock St.
ROSLINDALE, 24 Belgrade Ave.
SOMERVILLE, 383 Summer St.
WALTHAM, 200 Moody St.

AMPLE PARKING—NO DEALERS—NO MAIL ORDERS

OPEN EVERY EVENING During Sale for Your CONVENIENCE!

NEISNER'S
349 Washington St.

BOYS' & GIRLS' REG. $1
NEW EASTER FOOTWEAR
Large variety of styles for choice!
Double soles can be repaired!
22 different styles!

79c
PAIR

Colors: Black, Brown, Patent and White
SAVE NOW!
BASEMENT SHOE DEPT

Women's & Girls' Reg. $1.98
SPORT and DRESS SHOES
Black, brown, white, white with brown saddles. Sturdy wearing soles!

$1
PR.

Sizes 3 to 9

Catholic Solon Hits Attack on Governor

(By Associated Press)

A prediction that every Catholic office holder "from clerk to commissioner" would be "purged" from the state service by October 1 was made today by a Democratic legislator, who was promptly assailed by a Catholic Republican as "insincere and biased."

Shortly after Rep. Paul J. McCarthy (D) of Somerville had attacked Republican Governor Leverett Saltonstall's administration for allegedly employing "religious, racial and political considerations" in filling jobs, Rep. Edward Sirois of Lawrence, assistant Republican floor leader in the House, declared McCarthy intimated his action because the governor declined to help him obtain a job through non-competitive examination.

The legislators testified at a public hearing before the joint committee on rules considering the admission of McCarthy's bill for a legislative investigation to determine whether "religious and racial considerations" affected appointments and discharges since Saltonstall took office last January.

PREDICTS JOB "PURGE"

McCarthy charged there had been "a systematic purge of office-holders since Governor Saltonstall took office and I am fearful that, despite denial, by October 1 every Catholic office-holder from clerk to commissioner will have lost his job."

McCarthy further said Elmer Nelson, a former Republican legislator, described by him as "the axe swinger" for the Republican administration, had a "complete list of all appointees under the Democratic administrations of Governors Ely, Curley and Hurley."

Declaring the governor **"needs no defense," Sirois, a Catholic, asserted "my whole religious and racial background would cry out against my party if there was anything in the governor's action that even in the slightest indicated that he was prejudiced."**

Sirois declared **"we hear Democrats have been fired. After all, this is a Republican administration and being so, if jobs are available, aren't Republicans entitled to them?"**

HAS CATHOLIC AIDES

Sirois said that he asked McCarthy yesterday to leave the words "religious" and "racial" out of his order asking an investigation and that if he did so **"I told him I might go along with him in asking the investigation as our governor has nothing to hide in his appointments."**

Of 30 employes on the governor's staff, Sirois said 15 were Catholics and that Daniel J. Lynch, the governor's personal secretary for many years, also **was a Catholic.**

Citing a long list of appointments of Catholics made by Saltonstall, Sirois named specifically Walter H. Downey, who was "given one of the most important jobs in the states as commissioner of education."

DEFENDS HIS ACTION

Another appointment, Sirois said, was that of Rev. Fr. George O'Connor, a Catholic priest, who was named a trustee of Perkins Institute and was a close personal friend of the governor.

"I have no apology to make for including the words 'religious and racial' in that order," McCarthy said, defending his action.

"There are 2,000,000 Catholics in Massachusetts at the present time.

"There has been a systematic purge of office-holders since Governor Saltonstall took office and I am fearful that, despite denial, by October 1 every Catholic office-holder from clerk to commissioner will have lost his job."

A Pocketful

ROXBORO, N. C., March 30 (AP)—Suddenly remembering he had left his coat hanging on a tree the day before, C. B. Adcock hastened to get it.

Inside a pocket a wren sat serenely on four tiny eggs.

Adcock said the coat would stay until the wren had raised her family.

Vermont Man Killed In Freak Accident

RANDOLPH, Vt., March 30—Ramson H. Buck, 60, was dead here today, victim of a freak accident in which his son, Wendell, 14, was the principal.

Buck was seated in automobile paint shop when the boy started a car on the floor knocking a stove over which pinned him to the floor. The man lived a few minutes.

FORCED! LIQUIDATION STOCK SALE

BY ORDER of the PRESIDENT of this Corp.

$50,000 Surplus Stock

must be sold at once regardless of cost

Dunlop-Reed Co. continues its greatest liquidation sale. Now is your opportunity to stock up at unbelievably low prices. BUY NOW AND SAVE!

Sale Starts Today for 10 Days

REVERSIBLE TOPCOATS $7.90
Latest Style Spring

SUITS-TOPCOATS

Were $15, $18, $20 NOW $7
Were $25, $30 NOW $10
Were $35, $45 NOW $15

Men's $5 Hats, 89c, $1.39; $3 Union Suits, 79c; Men's $4 and $6 Pants, $1.69-$2.98; Ties, 19c. Hundreds of other bargains. DON'T MISS THIS SALE.

PANTS Were $2, $3, $4 98c
SHIRTS Were $2, $3, $4 2 for $1 59c
SWEATERS Were $2.95 89c
RAINCOATS Were $4, $5, $6 98c

BE SURE YOU HAVE THE RIGHT STORE!
DUNLOP-REED
163 Washington Street
Near Adams Sq. Open 8:30 A. M.-9 P. M.

POPULAR PRICE NOW BUYS
Superior cigarettes—blended to the private formula of
Alfred Dunhill LTD.
LONDON, ENG.

Here is your chance to enjoy the first cigarette at popular price ever blended to the private formula of Alfred Dunhill, Ltd. You will find Dunhills, at POPULAR PRICE, a completely superior cigarette . . . a new and delightful smoking experience! Try them . . . your dealer will gladly supply you!

Demand Dunhills
—they cost NO MORE!

For *Keener* Refreshment . . .

PABST GETS THE CALL

It's Lighter! . . . It's Brighter! Brisk-Bodied, Not Logy!

• Next time *you* step out, remember—IT'S PABST in the finest places from coast to coast! Because Blue Ribbon is brisk-bodied, never syrupy or logy! Nothing to slow down its invigorating action. This master-blended formula is a 95-year Pabst secret. So don't expect to find it in *any* other beer. Demand the brand that says BLUE RIBBON.

And America's Homes Give Pabst the Call!

From coast to coast, Pabst is first in America's homes! This overwhelming preference is the truest measure of popularity—won by 95 years of Pabst quality. Order Blue Ribbon today. Your choice of bottles or handy, space-saving cans.

At the Mayflower, Washington, D. C.—one of the world's smartest, most magnificent hotels—Pabst Blue Ribbon Gets the Call . . . as it does in thousands of other fine hotels, clubs, restaurants and lounges from coast to coast.

PERK-UP WITH PABST
BLUE RIBBON BEER

6 AUTOS IN PLUNGE, 4 KILLED

VICKSBURG, Miss., March 30 (AP)—

Wage-Hour Law Changes Urged

WASHINGTON, March 30 (AP)—As he urged changes in the law Elmer F. Andrews ...

KILLED BY ELEVATOR

HOPKINTON, R. I., March 30 ...

Pope Gives First U. S. Promotion to Cleveland Bishop

WASHINGTON, March 30 (UP)— ...

SUPERFLUOUS HAIR

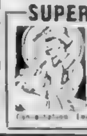

NINA RAPPOPORT

Sale of Unredeemed ACCORDIONS

Nationally Advertised Piano Accordions $21.50

S. & A. JEWELRY CO.

KANE Says It with VALUE!

NOW--IT TAKES $35 LESS to own a Big 6 ft. 1939 FRIGIDAIRE

The 1939, Full 6 Cu. Ft. Frigidaire with Meter Miser, is priced $35 less than same size Frigidaire last year

Not a 4 . . Not a 5 . .
But a Big 6 Cu. Ft. Size
FRIGIDAIRE
WITH THE METER-MISER

At a New Low Price

$149.75 INSTALLED DELIVERED SERVICED

$5 DELIVERS— 30 MONTHS TO PAY

In this new Frigidaire "Super Value 6" you get the same simplest refrigerating mechanism . . . the same world famous Meter Miser . . . same one piece all steel cabinet construction . . . same finest features of quality and performance as other Frigidaire models costing up to $100 more! A host of time-saving, money-saving features . . . Super-Freezer, Automatic Tray Release, 5 Year Protection Plan—Backed by General Motors!

If You Can't Come in Write Kane's For Full Information

See the New Food-Keeping Miracle On Display at All Kane Stores!

World's First "Cold-Wall" Refrigerator FRIGIDAIRE With Meter Miser

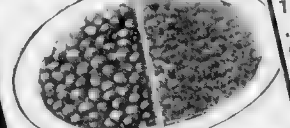

PEAS--Both 7 Days Old . . . But See the Amazing Difference!

A New Frigidaire Refrigerator built on an entirely new principle preserves food ... vital juices from drying out ... vitality days longer

Backed by Kane's and by General Motors

HOME MAKERS TO MILLIONS

Kane's

HOME OF MASTERBILT FURNITURE

740 WASHINGTON ST., BOSTON
Open Monday, Thursday and Saturday Nights

505 MASS. AVE., CAMBRIDGE
Open Thursday and Saturday Nights

ALL KANE STORES OPEN SATURDAY NIGHTS

WALTHAM HYDE PARK MALDEN BROCKTON LYNN LAWRENCE QUINCY

SHOE REPAIR SPECIAL

Now you may have your Crepe Sole Shoes

REPAIRED WITH CREPE HALF SOLES AND HEELS

ONLY **99¢** FOR BOTH SOLES & HEELS

SHOE REPAIRING DEPT. MAIN FLOOR

NEISNER'S 5c to $1.00 STORE 343 WASHINGTON ST.

BRAND NEW TIRES ANY SIZE—Only $1.00

See Page 8

NATIONAL PANT STORES
4 BOYLSTON ST.
COR. BOYLSTON AND WASHINGTON STS.

PANTS For Easter

Pep up a little with a new pair of pants.

OUR PANTS:
Fit Better
Look Better
Wear Better

Our assortment includes about anything you can imagine.

We are prepared to serve you whatever your wants may be.

Some with Zippers and Belts to Match

A large assortment of School & Sport Pants at $3, $4, $5

ALTERATIONS FREE

MATCHING OUR SPECIALTY

Bring in that tired coat or vest, and let us match them in a pair of pants.

Cor. BOYLSTON & WASHINGTON STS.
Entrance 1 Beveltse St., 2nd Floor
Open Saturday Phone Mail or Phone Till 9 o'clock Lib. 1253 Orders Filled

Other Stores at
36 Richmond St. Prov., R. I.
1032 Main St., Springfield, Mass.

Task of Rebuilding Now Faces Franco

MADRID, March 30 (AP)—Spanish Nationalists, with all 52 provinces of Spain under their guns today, faced a long struggle to reconstruct the country torn by 32 months of savage civil war.

Generalissimo Franco's military police rounded up thousands of Republicans for classification, and perhaps trial, as a prelude to the great social task.

General Espinosa De Los Monteros gave the military conquest in Casa Central during the civil war and declared a technical state of war on effect martial law until Madrid is restored to normalcy.

MALREDNOS WARNED

Proclamations posted throughout the city warned Madrileños of summary court martial and death by a firing squad for any who fail to surrender firearms, explosives or propaganda and poisonous materials within 24 hours.

The war numbed populace continued peace demonstrations in the streets of the fallen capital, while awaiting food from the country's stream of supply trucks that followed Franco's legions into the city.

Gunfire was heard in the Ensorial sector of greater Madrid. Frightened civilians steered clear of that zone for fear of stray bullets. "Mop-up operations," said the Nationalists in explanation of the gunfire.

Nationalists estimated that 40,000 Republican prisoners were taken in the Madrid area alone but many Republican militiamen still wandered about the streets mingling with Spanish Fascists who had been their enemies.

85,000 PRISONERS

A Nationalist headquarters announcement from Burgos said that in all, 85,000 prisoners had been taken in the final collapse of the republic, raising to 600,000 the total captured since the outbreak of the war.

The Burgos government announced that all members of the surrendered Republican defense council, save General Jose Miaja, [illegible] Minister General Segismundo Casado, had been granted asylum in Valencia.

Poland Urges Good Relations

WARSAW, March 30 (AP)—Polish leaders, urged by France and Great Britain to join a bloc against further German expansion, called on Germany through the press today to continue good relations between the two countries.

With Polish and German representatives reported reliably to have begun conversations on the future status of the free city of Danzig, the newspaper Kurjer Poranny published by Marshal Smigly Rydze's national unity movement, made a bid for continued warm relations with the Reich.

England Plans Arms Expansion

Continued from Page 2

under review by the committee of imperial defense," he said.

Asked if he had "finally" ruled out conscription, Chamberlain answered amid laughter:

"Nothing is final in this world."

WON'T STOP TRADE

Asked by Geoffrey L. Mander, opposition Liberal, if he would propose that the British empire and [illegible] within it from German economic control to rearm, Chamberlain answered that he would not stop the present trade [illegible] proposed.

Commander Herbert Williams proposed that such action "would be tantamount to war at once."

Chamberlain answered there would be a foreign affairs debate next Sunday.

He was said to have decided to call the special cabinet session after conferring last night on latest European developments, particularly Germany's press campaign against Poland with King George, who was his guest at a dinner at No. 10 Downing Street.

France, Rumania Plan Trade Pact

PARIS, March 30 (AP)—France and Rumania, it was learned informed quarters, expect to sign a commercial accord today by which France will double her purchases of Rumanian petroleum. The move was interpreted here as a counter-move to the German Rumanian accord signed a week ago. It was reported that France would lower duties on a number of Rumanian agricultural products. A second decree was expected at the same time putting into execution an accord with Yugoslavia containing similar provisions.

Britain Bars "Even Hitler Had A Mother"

LONDON, March 30 (AP)—The Earl of Clarendon, lord chamberlain, who keeps a close check on Britain's stage, today banned a song entitled "Even Hitler Had a Mother."

It was to have been sung in a revue scheduled to open April 20 at the Little Theater.

The lord chamberlain explained that nobody was permitted "to hold up the head of a state to ridicule."

Censured Cop Nabs Suspect

Reserve Officer John J. P[illegible] led a [illegible] orde to [illegible] his d[illegible] Quincy in wide open [illegible] crashes [illegible]

Smarting under a [illegible] his suspicions into [illegible] than to the ken of his [illegible] Officer Bryan topped [illegible] sleuthing with a 240-yard [illegible] nab Lawrence Caulfield, [illegible] street, Weymouth.

After the suspect was booked [illegible] illegal possession of lottery [illegible] Bryan led other policemen to a fruit store owned by a well-to-do businessman in a futile search for lottery or book making [illegible]

His prisoner was to appear in court today.

Seabrook Cottage Razed by Flames

SEABROOK, N. H., March [illegible] Flames destroyed [illegible] today and left a white [illegible] other dwellings at Seabrook [illegible]

The building, owned by Mrs. Mary L. Cla[illegible] of H[illegible] was burned to the ground

"I find it so SIMPLE to pay by FIRST NATIONAL REGISTER CHECKS"

No [illegible] account to open or balance to maintain, no identification, no formality. Inexpensive, too—only ten cents a check.

Just make out and sign a Register Check yourself. Later, when completed by the bank, send it along. It's as easy and businesslike to pay bills or make remittances in this new way.

Available to everybody at any of our 24 offices.

Ask for Register Checks

The FIRST NATIONAL BANK of BOSTON

[illegible] 1939

Member of Federal Deposit Insurance Corporation

KANE'S Warehouse Clearance SALE

SALE HELD Thurs., Fri., Sat.
Free Parking—Free Delivery

KANE'S CLOSES OUT HUGE SURPLUS STOCK USED FURNITURE!
And Floor Samples From our other stores
EMERGENCY CLEANOUT
Prices cut to mere fraction of original prices when new
CASH OR CREDIT

OPEN Thurs. & Sat. Till 9 P.M.

3-Pc. Living Room With 9x12 Rug, to Go at $15.95

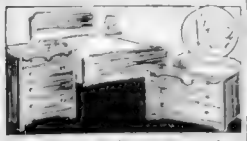

7-Pc Modern Bedroom Bed, chest and dresser, 2 pillows bed light and bedroom chair $15.95

8-Pc. Dining Set Buffet, Table and 6 Chairs. All for..... $15.95

Hundreds of Bargains

Baby Hi-Chair	49c
Floor Lamps Complete	45c
Electric Radio	$2.98
Rocking Chair	$1.45
Ice Chests	$2.98
5-Pc Breakfast Sets	$2.98
Bed & Spring both for	$2.25
Odd Dressers	$3.75
Large Foot Stools	95c
Baby Carriages	$2.50
Closeout! 9x12 Rugs	$4.70
Occasional Chairs	$1.55
Electric Washer	$14
Lounge Chairs	$3.98
Odd Vanity	$3.98
Chest of Drawers	$2.98
New Blankets	$1.25
Boudoir Chair	$1.75

KANE'S Warehouse Store
(Good Used Furniture)
208 Camden St., Roxbury

Bus Transfer Ave., Dudley from Main Ave. Head of R. T. Conservatory of Music

DOUBLE QUICK HEADACHE RELIEF

KOHLER Antidote is a balanced formula, safe for sixty years. KOHLER'S acts doubly quick because ingredients in powder form, when followed by water, dissolve "double-quick". Smooth—not jerky—dependable yet effective, KOHLER'S leaves no upset stomach or other bad after effects. Ask your druggist for—

KOHLER 10c

ANTIDOTE for relief of miserable pain due to HEADACHE

Just 365 COAT answers to YOUR Spring CALL!

You have only to see them to say, "Yes, that's the coat I want!" They're inexpensive but don't look it! There's a specialty shop air about these slim-making coat gems fashioned from the identical fabric-exclusives you've seen in $19.75 and $29.75 coats!

SALE - PRICED $15

as usual —
Lower prices (thanks to our unique location). Free alterations . . . a further money saver. Open evenings until 9, Saturday until 10. Free auto parking—Portland Street Garage. Three ways to buy—cash, charge or budget.

Morton's
89 CAUSEWAY STREET
Opposite Hotel Manger at North Station

DALADIER STAND THRILLS FRANCE

PARIS, March 30 (AP)—Premier Daladier's strong declaration that France would not cede a foot of our land nor one of our rights to Italy aroused cheers to have won both popular and political acclaim.

EASTER Special

OUR FAMOUS Park Lane OIL WAVE PERMANENT

$1.50

CREATIVE BEAUTY SALON
453 WASHINGTON ST.
Am. 801, Decker Bldg. GEV. 9843

NATIONALLY KNOWN BRAND NEW TIRES $1.00
See Page 9

Duce Says Italy 'Will Not Remain Prisoner'

It's "Neighborly" in Taste and Price

PINT 99c
½ PINT 50c

86.8 PROOF

The Wilken Family, Inc., Aladdin, Schenley, P. D., Pa.—25% grain neutral spirits

RICHMAN BROTHERS present a preview of the Easter Parade of Style

1879-1939 RICHMAN'S 60TH YEAR

The English Drape... smartness at its best. Broad, athletic shoulders; deep, full chest, trousers pleated, tapered. Also double breasted. $22.50

The Raglan, one of our most popular topcoats. Marvelously roomy, comfortable, smart. Just the right length... the correct amount of fullness... $22.50

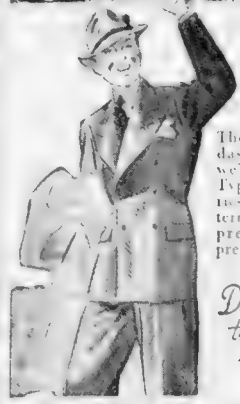

A smart, brilliantly styled double-breasted. Shown in strikingly colorful new patterns... $22.50

The speediest, most dashing Prep Suits we've ever shown. Typical college fabrics in every new pattern and color that prep men prefer... $16.50

Direct from factory to you... without middleman's profit.

OPEN SATURDAY EVENING UNTIL 9 — 496 WASHINGTON STREET — CORNER BEDFORD—OPP. WEST ST.

DEWING ASSAILS PARDON GIVEN PATRIARCA

Demands Probe Be Widened

Continued from Page 3

[illegible] for armed rob-bery.

CLAIMS ADDRESS FALSE

[illegible]

SECRETLY WED HERE

[illegible]

DEFENDS WEDDING

[illegible]

"The girl appeared to be a lovely girl," said the judge, "and I felt that possibly the marriage might help Patriarca a great deal toward getting on his feet.

IN HAPPIER DAYS—Charge of misconduct today netted divorce for Ethel Levey, ex-wife of George M. Cohan, from Claude Grahame-White, noted British airman. A former chorus girl whom Grahame-White is said to have met at Palm Beach, Fla., was named in the suit.

Hold Wife in 3d Husband's Death

Continued from Page 3

hurt him. I didn't kill him. It's wrong to accuse me."

[illegible] Edward J. M[illegible] of Worcester and Joseph L. [illegible] of Boston said the ar[illegible] was the result of a report from the state police chemist [illegible] Joseph H. Walker [illegible] large quantity of strychnine [illegible] of the dead man.

STUDY POISON PACKAGE

[illegible] purchased by Mrs. LeFebvre [illegible] returned by her to a Fitchburg [illegible] store apparently unopened.

Careful examination of the package showed it had been re-sealed after a portion of the contents had been removed, the officers [illegible].

Package and contents were both being studied today at the state police laboratory in Boston.

Suspicions of relatives and neighbors who reported Mrs. LeFebvre purchased poison prior to her husband's death, led to the investigation, officials asserted.

"There is evidence indicating LeFebvre had been given poison in food," McCarthy said.

AUTOPSY PERFORMED

Mrs. LeFebvre was quoted by [illegible] as saying her husband had been ill about two weeks before [illegible] and refused to see a doctor. When his illness became men[illegible] she called Dr. John Mason of [illegible] Ashburnham, but LeFebvre was dead on arrival of the physician.

[illegible] by Dr. Mason, Dr. [illegible] L. Geary, medical examiner, [illegible]

Ever since LeFebvre's death, [illegible]

[illegible]

LeFebvre, a World War veteran, [illegible] WPA. [illegible] Ashburnham.

Mrs. LeFebvre has two sons by her first marriage [illegible] Ulric Daigneault, 32, of Leominster and Frederick, 30, who is in [illegible]

Maine Maple Sugar Crop Loss Heavy

SOUTH [illegible], Me., March 30—[illegible] of this year's maple sugar crop is blamed on poor weather conditions and to the loss of trees [illegible] September hurricane [illegible] Claude [illegible] said today many farmers might [illegible] tapping this year.

'Not Guilty' Plea From Howland

DOVER, N. H., March 30—John Henry Howland nervously [illegible] today [illegible] arraignment in Strafford Superior Court on the charge of murder of 61-year-old Maude Horne.

The once [illegible] brought back from Texas [illegible] murder and robbery of Mrs. Horne [illegible] Milton [illegible] said he would plead [illegible]. The court may appoint counsel to defend him.

[illegible] Ada Butler [illegible] Horne murder.

GIRL WEEPS

Ada was in the custody of the State Welfare Department [illegible] in juvenile court [illegible] Rochester.

She broke down and wept at parting from her parents, Mr. and Mrs. Edward Butler, who [illegible] affected as their child was [illegible]

The girl's parents were [illegible] they were never [illegible] she was uncontrollable [illegible] reason of her association with a man who is under arrest on a murder charge.

Ada will be taken to a state hospital, probably today, for a mental and physical ex[illegible] that will last for three to five days.

Expect 10,000 to Seek Jobs at Navy Yard

Anticipating a rush of more than 10,000 job seekers at the Charlestown Navy Yard Monday, Supt. of Police Edward W. Fallon today detailed 10 patrolmen and a sergeant to assist the marine guard there in keeping order.

Navy yard officials expected [illegible] a new civil service list for laborers was to be made up, the old one having expired.

ANITA COLBY
She'll Wed Soon

Ad Model Will Wed Socialite

NEW YORK, March 30 (INS)—[illegible] advertising [illegible] Charles "Chuck" Horn-[illegible] grad and Minneap[illegible] man are going to be married [illegible], but they had [illegible] a definite date.

[illegible] Anita couldn't be reached, but her secretary admitted the couple was bungalow hunting [illegible] the wedding would take place [illegible] soon now."

[illegible] Harpers Bazaar. Chuck is an advertising executive of Good Housekeeping Magazine.

Goldfish Turn! To Gulp Collegians!

[illegible]

First moves in a campaign of re[illegible] were [illegible] Harvard and Boston College [illegible]

[illegible]

"Goldfish gobblers beware! Remember what happened to Jonah!"

[illegible] Donald V. Mulcahy [illegible] with 30 [illegible]

[illegible] Holy Cross, 1, and, last of all, Wellesley, where it all started, 1.

GOLDFISH'S REVENGE

The Wellesley girl claims a handicap of 49, however, alleged [illegible] goldfish than it is for a fellow.

President Robert F. Heller of the Animal Rescue League got into the fracas today, with an assertion to the effect that there ought [illegible] all college president deploring the [illegible]

"A fish in the bowl is worth two in you!"

AH, MORE JONAHS!

[illegible] Charles River Basin [illegible] goldfish-carrying signs which read

Unwed Mother Hunts for Job

Continued from Page 3

at the age of 15, I went to work in a Cambridge rubber plant.

"I met a fellow and fell in love with him, but—" she shrugged her shoulders, "it didn't work [illegible]

[illegible] with her.

GAVE BLOOD DECISION

[illegible]

Girl Freed in Death Of Her Mother Weds

CLEVELAND, March 30 (AP)—Miss [illegible] Campbell, 29, granddaughter of the late steelmaster James A. Campbell, announced today her marriage to J. C. Casey, 27, Cleveland business man.

Miss Campbell was held several days in 1937 in the Christmas Eve death of her mother but was freed on her insistence that she accidentally shot her mother while aiming at light bulbs.

Thrifty People

are the best
Ale buyers and

PICKWICK'S

most loyal friends.

•

Insist on
your money's worth!

ON DRAUGHT • *POINT TO THE TAP*
IN BOTTLES • *12 OUNCE AND FULL QUARTS*

BREWED BY HAFFENREFFER & CO., INC., BOSTON, MASSACHUSETTS—*BREWERS SINCE 1870*

Choice Goodies in April's Hit Shower to Boston Stages

CANDIDA'S RETURN—Onslow Stevens and Camelia Otis Skinner in Bernard Shaw's famous comedy, "Candida," opening April 10 at the Colonial.

HENRY EDWARDS in the role of Claudius, in Maurice Evans' "Hamlet", due at the Shubert April 10 for two weeks.

MARJORIE EYRE as Pitti-Sing and Sydney Granville as Pooh Bah in "The Mikado," feature of the D'Oyly Carte Opera Company's visit to the Colonial, starting April 17.

New Gayety's Bill

[illegible]

Movie Clock

[illegible]

SQUARE—Snow White and the Seven Dwarfs, 12.15, 2.30, 4.50, 7.15, 9.40.

Leaders Fete Koerner Sunday

Several hundred men and women [illegible] notables [illegible] theater executives [illegible]

[illegible] Charles W. Koerner [illegible] manager for the RKO theaters [illegible] New England [illegible]

Among the [illegible] guests [illegible] New York [illegible] headed by George J. Schaefer, president of the RKO corporation [illegible] Major Lester E. Thompson [illegible] J. J. O'Connor, Ned Depinet, [illegible] Levy, Fred Meyers, William Howard, Max Fellerman and Edward McAvoy.

Other guests will be Nate J. Blumberg, president of Universal Pictures; Malcolm Kingsberg and Leon Goldberg, director and treasurer, respectively, of the Keith-Albee-Orpheum corporation.

Mr. Koerner leaves shortly for the West Coast to assume a more important post, having supervision of RKO theaters in Los Angeles, San Francisco, Hollywood and Denver, with headquarters in Los Angeles.

Music will be furnished by Henry Kiss and his orchestra, with entertainment provided by the current Cocoanut Grove floor show which includes Lee Dixon, Charles and Celeste, Gaynor Sisters, Billy Payne and others.

Tickets for the party are available from members of the committee and publicity department of the RKO Keith Memorial theater.

NEW OLYMPIA FILM

[illegible] version of Robert Stevenson's [illegible] Clark [illegible] Norma [illegible] with [illegible] opening tomorrow.

Hollywood Paragraphs

By LOUELLA O. PARSONS

Straight from the dashing Rhett Butler in "Gone With the Wind" [illegible] Clark Gable [illegible] airplane in [illegible]

[illegible]

"Alaska" is an adaptation [illegible]

• • •

[illegible] Story of Vernon and Irene Castle [illegible] Rogers and Fred Astaire [illegible] Fred [illegible] RKO [illegible] will check in at Metro-Goldwyn-Mayer.

But in the meantime plans are afoot at this moment for Fred and Ginger to be teamed for one picture annually at RKO. [illegible] I call it, because Fred and Ginger are twice as [illegible] as a team than they are apart.

LEW CONRAD and his Orchestra
MARGOLITA
FOX and HOUNDS Club
440 BEACON ST. COM. 4022

$3.50 NEW YORK
Round Trip $6.75
COLONIAL LINE

Wm. H. O'Brien
JOIN A CLASS
One Class 75c
3 Private Lessons $5
Twelve Classes $5
18 Private Lessons $5
Tues., Wed., Thurs., Fr. 8 to 11.45
9 A.M.-12 P.M.

LAST 3 DAYS! Count BASIE
AMERICA'S SWING IDOL and his ORCHESTRA
SOUTHLAND
76 WARRENTON ST. LIB. 0122

15 Private Lessons $5
Uptown School
330 Mass. Ave., at Hunt.

Dine and Dance DIRECTORY
THE MAYFAIR—RANNY WEEKS
GREEN PAGODA
HOTEL ESSEX
CAPPY'S — FOR DANCING. NO COVER CHARGE AT ANY TIME.
AT LAWRENCE
THE HOFBRAU — THE ONLY ONE OF ITS KIND IN AMERICA. FUN — THRILLS — ACTION!

AMUSEMENTS

NORMANDIE
TYRONE POWER, LOR. YOUNG — SUEZ
SHIRLEY TEMPLE — JUST AROUND THE CORNER

TREMONT
NAUGHTY MARIETTA

NEWSREEL
ROMEO & JULIET 25c

NOW PLAYING
SNOW WHITE & SEVEN DWARFS
BIJOU

AMUSEMENTS

TRANS-LUX
2nd BIG WEEK
THE MUTINY OF THE ELSINORE
"MARCH OF TIME" and Our Complete News and Short Subject Program

BURLESQUE
THE OLD HOWARD
Midnite Show Friday

GLOBE
"PAROLED FROM THE BIG HOUSE"
CHESTER MORRIS — FRANK McHUGH
"CORSAIR"
NEWS AND COMEDY SHORTS

NEW GAYETY 15c to 12 Noon
SON OF FRANKENSTEIN
6 BIG TIME VAUDEVILLE ACTS
4 FANTINOS

COLUMBIA BURLESQUE

BOWDOIN
"THE BEACHCOMBER" Charles Laughton
"TRADE WINDS" Fredric March, Joan Bennett
"IDIOT'S DELIGHT", "ST. LOUIS BLUES"

AMUSEMENTS

LOEW'S STATE & ORPHEUM
Honolulu
POWELL YOUNG BURNS-ALLEN
BURN 'EM UP O'CONNOR
MICKEY ROONEY "HUCKLEBERRY FINN"
BLONDIE MEETS THE BOSS

UPTOWN 30c
VICTOR McLAGLEN "GUNGA DIN" CARY GRANT

PROGRAMS at your Community THEATRES for THURSDAY

ALLSTON
CAPITOL — GUNGA DIN — "AMBUSH" Lloyd Nolan

CAMBRIDGE
CENTRAL SQ. — GUNGA DIN
HARVARD

DORCHESTER
CODMAN — FRANKLIN
"Wings of the Navy"
"AMBUSH" With LLOYD NOLAN
"GUNGA DIN" and "TRADE WINDS"

FIELDS — MORTON

DORCHESTER — MATTAPAN
STRAND — ORIENTAL
'GUNGA DIN'
"TRADE WINDS"

ROXBURY
RIVOLI — WARREN
'Gunga Din'
TRADE WINDS

DUDLEY — SHAWMUT
'SCARFACE'

SOMERVILLE
STRAND

'HONOLULU' OPENS AT LOEW'S---KEITH'S HIT HELD OVER

Eleanor Powell Impersonates Tap-Dance King

[illegible]

'Love Affair' Held At Keith Memorial

When better boy-meets-girl pic- [illegible]

Wilde's 'Earnest' Ends Run Saturday

[illegible] three more performances remain in which to see "The Importance of Being Earnest," Oscar Wilde's famous comedy, starring Clifton Webb, Estelle Winwood and Hope Williams. The 44-year-old classic will be given its final performance at the Wilbur Saturday evening.

LEIF ERIKSON and Sylvia Sidney as they appear in ". . . one third of a nation," now at the Paramount and Fenway.

'Beachcomber' for Uptown

[illegible]

STAGE PLAYS

TO THE PUBLIC
Last Sunday the New York Times said in its Drama section that the Road Tour Managers should give their public more tickets at 55c and $1.10 tax included.
I agree with this viewpoint
AT THE PLYMOUTH THIS WEEK
for RUTH DRAPER
Plymouth Theatre
WILBUR— CLIFTON WEBB
Estelle Winwood • Hope Williams
"The IMPORTANCE OF BEING EARNEST"

AMUSEMENTS AMUSEMENTS

METROPOLITAN Today!
The stage play that kept New York cheering for an entire year becomes an even gayer, more glorious screen hit!
It's delightfully frank and frankly delightful with those sweethearts of "Four Daughters" . . in love all over again!
"Yes, my darling daughter"
PRISCILLA LANE
JEFFREY LYNN
★ ROLAND YOUNG
★ FAY BAINTER
★ MAY ROBSON
★ Genevieve TOBIN
★ IAN HUNTER
A Warner Bros. Picture
Plus 2nd BIG HIT
Torchy Blane in CHINATOWN"
GLENDA FARRELL
BARTON MacLANE

TODAY PARAMOUNT AND FENWAY
SYLVIA SIDNEY
LEIF ERIKSON
MYRON McCORMICK
"...one third of a nation"
MARTHA RAYE
BOB HOPE
ANDY DEVINE
"NEVER SAY DIE"
A Paramount Picture

SCOLLAY MODERN
OLYMPIA "GUNGA DIN"

AMUSEMENTS AMUSEMENTS

HELD OVER KEITH MEMORIAL
"DRAMA to hit your heart with terrific emotional impact"
IRENE DUNNE · CHAS. BOYER
"LOVE AFFAIR"
Produced and directed by LEO McCAREY
SOCIETY SMUGGLERS

RKO BOSTON
OUR GREATEST STAGE & SCREEN SHOW
STARTS TODAY
LORRAINE and ROGNAN
Outstanding Comedy Stars
TOMMY TRENT
OXFORD BOYS
THE 6 HONEYS
WALLY & VERDYN STAPLETON
HELD OVER 2 GREAT FEATURES
WILLIAM POWELL · GINGER ROGERS "STAR OF MIDNIGHT"
VICTOR McLAGLEN · BORIS KARLOFF "LOST PATROL"

Programs AT YOUR NEIGHBORHOOD THEATRE for THURSDAY

ARLINGTON — REGENT
ARLINGTON—SOMERVILLE — CAPITOL & CAPITOL — "Sweethearts"
BOSTON — SOUTH STATION — MARCH OF TIME — PERU — OUR GANG · 2 Cartoons
BACK BAY—KENMORE SQUARE — KENMORE — LOUIS PASTEUR
BROOKLINE — COOLIDGE CORNER — FREDRIC MARCH JOAN BENNETT "TRADE WINDS"
BROOKLINE VILLAGE — BROOKLINE — "THE GIRL DOWNSTAIRS" FRANCHOT TONE FRANCISKA GAAL
CAMBRIDGE — UNIVERSITY — GALA SPRING REVIEW! — "IT HAPPENED ONE NIGHT" — "HENRY VIII"
CHARLESTOWN — THOMPSON SQ. HOLLYWOOD
DORCHESTER — DORCHESTER — MAGNET
EVERETT ROXBURY — CAPITOL HUMBOLDT — "Devil's Island"
EVERETT—WATERTOWN — PARK COOLIDGE
JAMAICA PLAIN — MADISON
MALDEN — GRANADA — GUNGA DIN — MYSTIC — STRAND
MEDFORD — MEDFORD
MEDFORD—MELROSE — FELLSWAY NEW MELROSE
NORTH STATION — LANCASTER
REVERE — BOULEVARD REVERE — "JESSE JAMES"
SOMERVILLE — DAVIS SQ. — TEELE SQ. — SOMERVILLE — BROADWAY
SOUTH END — NATIONAL
WATERTOWN — WATERTOWN SQ.

CLIPPER OFF TO BERMUDA

Wham!

Pauline Betz of Los Angeles smashes return as she plays in New England Indoor Tennis Championships at Longwood, Brookline.

Pay Load

—While sister ship is crossing Atlantic on test hop, 74-passenger American Clipper takes off for Bermuda from Port Washington, L. I....to lessen heavy waiting list of passengers.

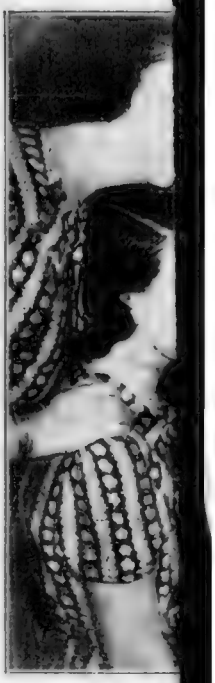

Partners in doubles in the New England Indoor Tennis Championships are Pauline Betz, left, of Los Angeles, and Virginia Rice Johnson of Boston. Here they pose by net at Longwood, where the matches are being played.

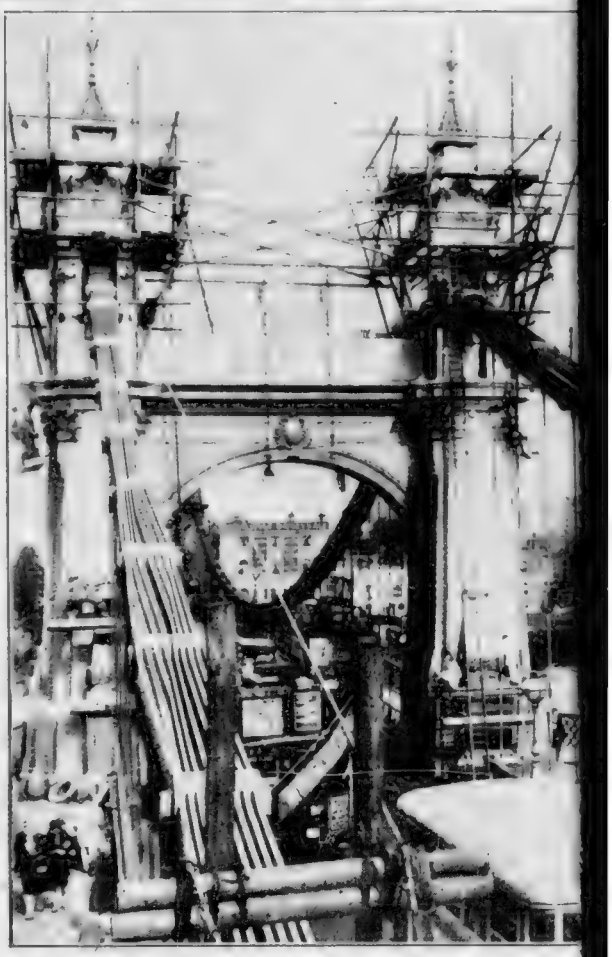

Broken—Recent photo of the Hammersmith suspension bridge across the Thames River in London, which today was closed to traffic following explosions of two bombs. The blasts are believed to be the work of Irish terrorists in reprisal for the sentencing of nine men in another bomb plot.

LEARNING A TRADE

Quads

and more quads it was when the four Keys quads, left and right, and the Perricone quads, four boys in center, visited the nation's youngest quads, the 7-weeks-old Badgett babies, in Galveston, Texas.

New

facial freshness is given Elizabeth Feeney of Jamaica Plain by Mary Bowie of Roxbury. Both are students at the Trade School for Girls.

Pert

Easter bonnet is perched on head of Gladys Lee of Roxbury, by Olga Moschella of the North End. Both girls are students in the millinery department of the Trade School for Girls.

It's a Scream—Lusty screams of Mildred Tucher, 16, of Dorchester, disconcerted bandits in Mattapan holdup, with result she saved $3 although her escort lost his all.

The Life of Christ

CHAPTER THIRTY-ONE

"This is My body which is given for you: this do in remembrance of Me."—ST. LUKE XXII, 19.

By COLLIN CLINE

THE BEAUTIFUL [illegible] painted more than half a century ago by [illegible] French artist, illustrates one of the most [illegible] of Christ's holy life.

[illegible] we see Him with His twelve disciples [illegible] to Nicodemus or [illegible] the Passover festival.

[illegible] of this event. They tell [illegible] down and humbly washed His [illegible] Palestine where sandals were worn [illegible]

[illegible] the Master's opposite of Judas Iscariot [illegible] "That thou doest, do quickly."

[illegible] He passed bread and wine to [illegible] saying:

"This is My body which is given for you: this do in remembrance of me [illegible] This cup is the new testament of my blood, which is shed for you."

[illegible] Last Supper [illegible] an universal [illegible] of His perpetual presence [illegible] of Divine grace, His eternal union with [illegible] obey His teachings and their everlasting [illegible] with each other.

When [illegible] Jesus spoke to the disciples about His approaching [illegible] death warning of the strain that the happenings of the [illegible] place on their faith and courage.

It was [illegible] that the loyal Peter cried:

"Lord, I am ready to go with Thee, both into prison and to death."

But Jesus [illegible]:

"I tell thee, Peter, the cock shall not crow this day before that thou shalt thrice deny that thou knowest me."

Later [illegible] Peter was to discover the terrible [illegible].

TOMORROW, the story of the Saviour's life continues in the Boston Evening American, with a beautiful reproduction of the famous painting "Christ in Gethsemane."

DEER ISLAND, Suffolk County's House of Correction, is [illegible] with criticism in the scathing report that State Commissioner [illegible] has submitted to Mayor Tobin.

[illegible] Commissioner charges "gross mismanagement [illegible] and extravagant waste; finds pigs enjoying [illegible] inmates; complains favored prisoners [illegible] while the less fortunate brethren [illegible] planks, sees no adequate check on men [illegible] and recommends the placing of "the very best man [illegible] of the institution.

[illegible] prisons is an old story in Massachusetts. Norfolk [illegible] and various penal "farms" have been targets for [illegible] many times that officials have lost count of [illegible].

And [illegible] denunciations, all as comprehensive as Mr. Lyman's [illegible] in Deer Island's direction in the past twenty [illegible].

The only [illegible] thing about the situation is the significant fact that NOTHING IS EVER DONE.

Now, probably some courageous office-holder will stand up and say:

"Let's really do something; let's begin by TAKING PENAL INSTITUTIONS OUT OF POLITICS."

Everybody *hopes* that will happen, but hardly anybody expects [illegible]

Human Side of News -:- by EDWIN C. HILL

IT IS PERHAPS fitting that in a democracy ghosts should inhabit the house of any random citizen rather than the mansions and palaces of [illegible] So it has been in contrast to ectoplasmic behavior in other countries [illegible] now Mrs. Roosevelt says gravely that although she doesn't believe in ghosts she has heard "strange noises" in the White House and [illegible]

[illegible]

[illegible]

MRS. ROOSEVELT
Hears "Strange Noises"

The famous Cock Lane ghost of Johnson's day had moved to Blackpool and was doing rowdy, rackety tricks, smacking people with hair brushes and the like. The official ghost of Sandringham, [illegible] country seat of the late King George V, was stirring again [illegible] was the melancholy haunt of Holyrood House, which bedevils the gloomy old palace at Edinburgh.

I believe there was also an encore by the almost forgotten spook in Lord Strickland's Sizergh Castle, at Westmoreland.

Then and later the British papers have been full of ghost stories. A popular newspaper feature is "How to Rid Your House of Ghosts" [illegible]

[illegible]

AT ANY RATE, poor old Europe is haunted, and, like Anne Boleyn in the Tower of London, is [illegible] its head [illegible]

Girl About Town -:- by MARJORIE McBRIDE

[illegible]

HE AROUSES STATE COLLEGE STUDENTS
[illegible] Chime Chore Helps Pay His Tuition

CHARLIE [illegible] Chamber [illegible] this story.

Back in France, [illegible] after the Armistice, State Street Trust Company's Vice-President Ralph M. Eastman along with two buddies of the A. E. F. [illegible] a pass for the south of France.

The pass read "Port Vendre" [illegible] the line. They did.

As they were about to set out for a real party, a hard-boiled [illegible] them and demanded their passes. "Get back to Port Vendre or I'll jail you" [illegible]

At a [illegible] Ralph Eastman was [illegible] Federal [illegible] Gulesian.

"Remember that hard-boiled sergeant who threw you out of Perpignan?" Gulesian asked.

"I sure do," replied Eastman.

"Well, I'm that sergeant," said Gulesian.

'Power to Destroy' -:- by HUGH S. JOHNSON

WASHINGTON [illegible]

[illegible] and law will [illegible] of the Supreme [illegible] the [illegible] office holders [illegible] by both [illegible] governments [illegible] tion as between office holders and all other [illegible] unfair [illegible]

It rested on a [illegible] power to tax [illegible] power to destroy" and because this is an "indestructible union of indestructible states," neither Union nor State can use taxation to destroy the other.

THE UNFAIRNESS of the exceptions of governmental jobholders' salaries lay in the absurd assumption that it is destroying either the Union or any State for its tax-eaters to bear precisely the same State and Federal tax burdens as all the rest of the folks. None of those taxes distinguishes incomes from governmental salaries from other incomes or discriminates against office holders.

Mr. Justice Stone's opinion [illegible] There is

JUSTICE FRANKFURTER
"An Unfortunate Remark"

nothing alarming either in that opinion or in the decision itself.

The same cannot be said of Mr. Justice Frankfurter's comments. It was the greatest Chief Justice John Marshall—who first said, "The power to tax involves the power to destroy." In a case where a State actually was using its taxing power to break down a Federal institution he held the taxation unconstitutional.

[illegible] Mr. Justice Frankfurter [illegible] taxing power [illegible] to pay the debts and provide for the common defense and general welfare of the United States Congress, says Mr. Frankfurter, "can reach every person and every dollar in the land."

[illegible] about the "power to destroy" [illegible] an unfortunate rhetorical flourish. That it is true is obvious. And if Congress, through its taxing power, can reach "every dollar in the land," why can it not reach—and even confiscate directly or indirectly, the very income of the States themselves?

If it can do that, it can destroy them.

(Copyright, 1939, by United Feature Syndicate [illegible] in whole or part [illegible] reserved.)

EDITOR'S NOTE—Contributors who sign articles are allowed to express their thoughts freely in the Boston Evening American so that readers may have the advantage of various views on important topics. The views of these contributors, however, are not necessarily endorsed by the Boston Evening American. They are printed on their face value and must be considered on their face value.

Hope Dare

Broadway Medley

DIXIE DAVIS MAKES ARRANGEMENTS FOR MARRIAGE

By Leonard Lyons

NEW YORK, March 30—Hope Dare, who is married to a composer, is the first girl I've met who has refused to wear short dresses, saying the marriage was Mr. Dare's property . . . and I said that she would lose it. Dixie Davis, I suppose, is the only lawyer who ever married a client. A bought the American rights to "Ah, Wilderness!" just as it was being produced, and appeared in the WPA Federal Theatre production. Sing for Your Supper will be the title of the book I'm writing about the WPA Federal Theatre Project.

JOAN CRAWFORD

LAST WEEK, after seeing Greta Garbo in "Ninotchka," Lilian Gish was reported to have declared that she intended to write to Garbo to suggest that the Academy of Motion Picture Arts and Sciences cable Premier Daladier and Albert Bartholomew: "We would like you to cable an appeal to Chamberlain against the Czech protest." "and add your own name to the protest," Miss Gish was advised. She looked up at the sky and asked: "But do you think Mr. Chamberlain will know who I am?"

ICE FRIES . . . Ina Ray Hutton, the ex-Queen of Rhythm, will star in a specially constructed ice show at the Hippodrome in Baltimore, the property on which the Ice Follies will open in May. I get a claque from Fanchon and Marco: "and f-f-for $1.65 we applaud when your n-n name is flashed on the s-screen. That's our straight s-s-service" . . . "What other service is there?" he was asked . . . "The $25 de luxe s-s service," Frisco explained. "N-n-not only do we applaud your n-n name b-b but we hiss the others."

ROSCOE ILENEE, who won a Harmon Award, is very much annoyed that I reported him. The award carries a cash prize, Ilenee's pride said it was given to him for being the best flyer in America. And yet the same award has awarded the trophy to Howard Hughes, another American, for being the best flyer in the world.

FRANCHOT TONE and Joan Crawford kept their dinner date . . . But they weren't as unemotional as they pretended to be . . . Their bill at the night club revealed the truth and destroyed the illusion . . . It showed "9 Scotches."

THE NOMINATION of William O. Douglas to the Supreme Court bench was approved by the Senate Judiciary Committee . . . There was objection at first that he is not a Westerner because, although he was born in the Far West, he has spent much of his life in Connecticut . . . Senator Borah started to convince the dissenters that such an objection was not a proper one . . . "And, besides," another Senator criticized, "Douglas cusses an awful lot" . . . "Well," said Borah, "that PROVES he's a Westerner!"

By GEORGE HOLLAND

THE DEER ISLAND HENNERY will be the target of the most powerful rays from the trumpet of Commissioner Arthur Lyons . . . You may remember that Major George Mansfield, warden of Deer Island, was watched a night or two by a reporter who, at several report had been "arrested" by the mayor and was now in Florida . . . Were we to suggest an extradition to Miami to request Mansfield's return to Mayor Tobin to respond to charges? . . . Lyons is to order a modern penal colony for the island, replacing present Hennery . . . Associates of the Lyons say that Democratic opposition to it is futile and that it will be done . . . They will try to speed it up . . . The first test will be provided by the recent escape made possible by a crumbling fortress.

EXCLUSIVE . . . Tonight in Boston's first extra-legal night club, the Latin Quarter on Stuart street, Sammy Cahn and Saul Chaplin, the boys who wrote the Hockey song, "The Three Little Pigs" and the Yiddish version of "The Three Little Pigs" and the Italian version of "The Three Little Pigs" and the Spanish version of "The Three Little Pigs" and the Chinese version of "The Three Little Pigs" and the Japanese version of "The Three Little Pigs" and the Russian version of "The Three Little Pigs" and the German version of "The Three Little Pigs" and the French version of "The Three Little Pigs" and the Boston version of "The Three Little Pigs" . . . Your correspondent has been invited to attend the opening night . . . Any other night, I'd be there . . . But tonight I'm busy . . . And I'm sorry.

FOR TONIGHT'S OPENING . . . The golden Cue Lo Sun Color Wonder Girls, direct from Sweden, certainly have been getting around . . . Among male members of the Latin Quarter's opening night audience will be several of the Sun Dial Restaurant's most ardent patrons . . . Mayor Curley, Jimmy Fidler and Mayor Lyons of Lynn . . . Also expected are Jack Dempsey, Hildegarde, Ben Bernie and Jack Lait . . . Hildegarde has been booked into the Latin Quarter for two weeks, starting next June . . . Kathryn Dougherty of the Arts Institute is taking Hildegarde's "Serenade" as part of Newspaper Week.

ONCE OVER LIGHTLY . . . Arthur Caesar is reading Sam Goldwyn's script to make it suitable for Ann Sothern . . . For your information, Jesse L. Lasky is a Democrat . . . Boston has a new night club, Sam Goldwyn's Slapsie Maxie Rosenbloom . . . He's Ann Rutt proprietor of the Mayfair . . . From time to time his services will be requested, it's said . . . But a tiff for the post gubernatorial George C. McKay is already on . . . "This week in Boston, Likes George over the jumps in its current revue, but makes the mistake when this column does not choose sides . . . We go to the theater to see" in his boxing gloves, and if for proof that there can be only one MacKinnon . . . Consider this: **"Izzy Ort, producer, is confecting up an 'Easter Parade Show' for his grill . . . 'It'll be a pretty nice thing,' Izzy confides to his intimates."** . . . Confiding it to his intimates and telling about it in MacKinnon's goulash should insure Mr. Ort that the pretty nice thing will be a major success!

Then George goes international on us, and try this one on your mental reflexes: **"Before Adolf the Cat and Benito the Fox get through with him, Pinocchio Chamberlain will need a smile for his umbrella—and another one for his pants"** . . . When mere mystifying metaphors are mixed MacKinnon will mix them . . . They say the barber who kept above the throat line in removing the MacKinnon mustache has been classified as anti-social.

Hollywood Today

ANNA NEAGLE STARS IN ENGLISH MUSIC HALL FILM

By Louella O. Parsons

Anna Neagle

SAN FRANCISCO . . . [illegible] Fair for one [illegible] Fair . . . [illegible] across with [illegible] Hollywood . . . [illegible] Bernie . . . [illegible] Bernie . . . [illegible] Bernie

Smart Set Functions

By BETTY ALDEN

SPRING FASHION [illegible] have more [illegible] interest to Boston [illegible] army of brides [illegible] on the [illegible] to wedding [illegible] [illegible] for [illegible]

[illegible] . . . having set the date of her marriage to Robert [illegible] for Friday May 19 at [illegible] Lindsey Memorial Church [illegible]

"Dodo," as [illegible] is known to her friends, is a talented musician and [illegible] sportswoman . . . She belongs to the Junior League and Vincent Club [illegible] . Mr. Parkinson, son of Mr. and Mrs. John Parkinson of Dover, is a member of the Tennis and Racquet Club and is associated in the yacht brokerage business in Boston . . .

• • •

ANOTHER MAY WEDDING of considerable interest to Boston society will be that of Harris Fahnestock, Jr., of Cambridge, to the attractive Frances Jeffrey of Chicago . . . The ceremony will take place on May 1, in the Windy City, home of the prospective bride's aunt, Miss Frances Whedon . . .

WILLIAM G. ROELKER HELEN ROELKER

LIKE FATHER LIKE DAUGHTER. There certainly is a marked resemblance between Helen Roelker and her dad, William G. Roelker of Bay State road, who were photographed as they chatted with friends during intermission at the Hasty Pudding show.

Boston Evening American Photo

Only the immediate families of the couple will witness the ceremony, which will be followed by a large reception at Chicago's exclusive Casino Club where Frances made her debut two years ago . . . Mrs. Russell T. Foster of Cleveland and Mrs. Harold Hertog, cousin of the bride, will be the only attendants . . . Mrs. Hertog, the former Nancy Doering of Chicago has been living in Europe since her marriage, but is coming home in time for the wedding . . .

Mr. Fahnestock, who is engaged in the aviation business here, will bring his bride to Boston to live . . . He is the son of Mr. Harris Fahnestock of New York, a graduate of St. Mark's and Harvard, and a member of the Tennis and Racquet Club . . .

In the meantime, before the all-important date rolls around, the couple is being widely feted . . . This week-end they are visiting the senior Fahnestocks in Gotham, who are entertaining at a dinner dance in their honor . . .

• • •

Harriet Bundy Feted at Party

THE UNIVERSITY across the Charles was largely responsible for the marvelous party given at the Women's Republican Club for Harriet Bundy last evening . . . for not only was the stag line made up almost entirely of Harvardians, but most of the stars of the Hasty Pudding show came in after their performance and put on an impromptu floor show . . .

• • •

THE ANNUAL SKATING CARNIVAL to be staged by the Boston Skating Club at the Garden tomorrow and Friday evenings, comes just at the right time to provide welcome entertainment for the youngsters home from schools and colleges . . . A group of young collegians will gather at Katherine Comey's for dinner preceding the Saturday evening performance . . . Kay, who is the daughter of Mr. and Mrs. Philip P. Sharples, and a student at Bryn Mawr, will entertain Helen Hamilton, her house guest from Chicago; Doris T. Davis of Waban, Louise Chapin of Lincoln, B. Lee Bird and Fred Griffin . . .

Distinctive Flavor
'SALADA'
TEA
H-9

Join Concert Sponsors

One of the most unusual concerts of the spring season will be given by Alec Templeton, noted blind English pianist and composer, in Symphony Hall April 21.

Sponsors for the concert include Mrs. Daniel de Menocal and her sister, Mrs. Allan Forbes; Mme. Alma Clayburgh of New York and her son-in-law and daughter, the James H. Grews of Andover; Mrs. Henry D. Tudor, president of the Women's Republican Club; Mr. and Mrs. Edward Taft, prominent patrons of Boston musical events; Mrs. Chester B. Humphries, Mr. and Mrs. Henry Sturgis Grew, Mr. and Mrs. Alexander Wheeler, Mrs. Carl Dreyfus, Dr. and Mrs. Claude M. Fuess, Mr. and Mrs. Frederick B. Robinson and Mr. G. Wallace Woodworth.

The pianist will contribute the proceeds of his Symphony Hall concert to the work of the National Bureau for Blind Artists.

Notre Dame To Hold Dance

Tuesday night after Easter is a gala night on the calendar of the alumnae of Boston Academy of Notre Dame staging an Easter hop at the Hotel Sheraton.

With delightful dance novelties being planned and a king and queen of the frolic to be chosen, the affair will be a gala one for the young graduates of the school.

Billie Noonan of Brookline, chairman of the dance, is assisted by Janet Ahern, Alice Crowley, Grace Maloney, Isabel Maguire, Irene Maguire, Patricia Staples, Marjorie Sullivan, Annadith Walsh, Marion Grady, Helen Hogan, Anne Joyce and Geraldine McInerney.

LADIES' Gowns-Wraps
FOR RENTAL
READ & WHITE
111 Summer St. Boston, Tel. Lib. 7930

Proparvulis Breakfast Sunday

Rev. Bruno Hitler, S. J., vice president of the Catholic University at Tokio, will speak on The Church in Troubled Times at the Proparvulis Club communion breakfast Sunday morning in the Hotel Somerset. Mass preceding the breakfast will be celebrated at the Cathedral of the Holy Cross at nine o'clock.

Seated at the head table will be all the past presidents, Mrs. Mary M. Comerford, Mary L. Brennan, Anna Copell, Anna V. Boyle, Anna Comerford, Doris G. Cahill, Helen Stout, Grace Dalton, Katherine M. Devine and Mrs. Julia Clark Mantle, chairman of the affair.

Among members of the executive committee who will attend are Mrs. Dora Clexton Rooney, Mary H. Ward, Helen Brennan, Mrs. Casimir D. Flaherty, Agnes McArdle and Marguerite Sweeney.

Ruth Draper's Programs

At today's matinee at the Plymouth, Ruth Draper will repeat "In a Church in Italy," "Doctors" and "At a Children's Party in Philadelphia." The new sketches will be "A French Dressmaker" and "A Dalmatian Peasant in the Hall of a New York Hospital."

"At an English Houseparty," "A Class in Greek Poise" and "Three Breakfasts" will be seen tonight for the first time during Miss Draper's present engagement. "Three Generations in a Court of Domestic Relations" and "In a Railway Station on the Western Plains" will also be presented.

Tomorrow evening Miss Draper will repeat her opening night's program, one of the most popular in her entire repertoire.

GREENLEAF EXHIBIT TO OPEN ON MONDAY

An exhibition of oil paintings by Jacob Greenleaf will be shown at Boston City Club starting Monday and continuing through April 24.

Mr. Greenleaf, a past president of the Business Men's Art Club, is a graduate of the Vilna Art School.

MITTONS ON TRIP

Mr. and Mrs. Edward R. Mitton of Boston are spending a brief holiday in New York, where they are guests at the Ritz-Carlton Hotel.

FRANCES L. HYLAND
Wakefield Girl on Committee

With many members of Greater Boston's young set serving on the committee, the Baton Club's first ball of the season Saturday evening at the Hotel Somerset should be one of the merriest of the spring season.

Unusual decorations and a whirl of song and dance acts has been planned by the committee, including Marion North of Wakefield, Eleanor Lee of Wakefield, Helen Barker of Boston, Robert Appel of Newton and Elizabeth Haywood of Boston.

Among those who will play host to large parties at the gathering are Constance Sager of Salem, William Dooly of Lynn, Mr. and Mrs. Geoffrey Nichols of Andover, Louise Rood of Quincy.

JANE ALLEY WEDS IN VERMONT CEREMONY

The marriage of Miss Jane Alley, daughter of Mr. and Mrs. Howard Crosby Alley of New York City, to J. Barrows Mussey of Wellesley, is taking place today at the Gilford, Vermont, summer home of Mr. and Mrs. Alley.

The bride has studied in Boston and Paris, and Mr. Mussey, son of Professor Henry Raymond Mussey of Wellesley College, attended Columbia University and also studied in France and Germany.

'Dress Up' for EASTER
with a smart new coiffure
Styled in Hollywood
SNOW WHITE OIL WAVE $2.00 Complete
Do ART WAVE $3.00
FREDERIC WAVE $5.00
Shampoo & Finger wave 50c
SPECIALISTS IN HAIR DYEING
UNITED PERMANENT WAVE
9 WINTER ST. SUITE 404
Devonshire 6981 4th Floor

Another Sweater Hit at Clayton's!
59¢ BRIEF CARDIGAN SWEATERS
TWO FOR $1.00
Rush like fury for these new sweater finds, 'cause they'll be snatched up in a few hours . . . judging by our experience last week!
• Aqua
• Coral
• Chartreuse
• Bali Rose
• Maize
• Powder
SIZES 34 to 40
MAIL ORDERS filled on two or more! Sorry, no C.O.D.'s. 10c extra for postage.
Clayton's
40 WINTER ST., BOSTON

Home and Kitchen

Dainty Fish Dishes

By MARTHA LEE

[illegible] will sound the knell for the days of March. Even [illegible] Lent, but no reason offered to [illegible] tempting menus for [illegible] They are equally [illegible] and if any of the members of your family are [illegible] their food, they'll be [illegible] when they behold these dishes.

[illegible] and lambs [illegible] The [illegible] of [illegible] Baked Fish [illegible] Fish Puree [illegible] as good as it looks.

BOILED FILLET OF FLOUNDER WITH DILL PICKLE STUFFING

[illegible] cup boiled onion
4 cup butter
2 cups soft bread crumbs
1 teaspoon salt
¼ teaspoon pepper
1 tablespoon chopped capers
1 tablespoon chopped dill pickle
1 [illegible] juice of lemon
[illegible] cup boiled salmon
[illegible] egg

[illegible] onion until [illegible] Add [illegible] bread crumbs, salt, pepper, capers and pickle. Mix well. Add [illegible] egg and [illegible] Add [illegible] lemon juice to [illegible] mixture. Spread [illegible] fillets with [illegible] Roll [illegible] fillets. Place in [illegible] dish. Add [illegible] water. Bake [illegible] oven (350 degrees F.) [illegible] minutes. Serve with [illegible] Makes 6 servings.

BAKED FISH WITH LEMON-CELERY STUFFING

[illegible] baked cakes
[illegible] of lightly [illegible]
[illegible] cup chopped celery
[illegible] cup chopped stuffed olives
[illegible] teaspoon salt
[illegible] teaspoon pepper
[illegible] tablespoons lemon juice
[illegible] tablespoon grated lemon rind
[illegible] cup butter
[illegible] pound fish (cod, haddock or halibut)
Celery salt
Paprika
Melted butter

Combine all ingredients except fish. Stuff fish with stuffing mixture and fasten with skewers. Place on greased pan and bake in moderate oven (350 degrees F.) 1½ hours. Serve with the following sauce:

2 egg yolks
2 tablespoons lemon juice
1½ cups medium white sauce

Beat yolks and lemon juice into the white sauce and serve with baked fish.

DILL PICKLES and capers in the filling of these rolled flounder fillets lend just the right flavor to the dish. If flavor alone is not sufficient recommendation, chalk up a count in favor of this recipe because it is simplicity itself to prepare and serve. Perfect for the last days of Lent. It is also a year 'round family-pleaser.

SALMON SAVORY ROLLETTES

2 cups flour
¾ teaspoon salt
3 teaspoons baking powder
2 tablespoons shortening
2/3 cup milk
Baked salmon

Sift together flour, salt and baking powder. Cut or rub in shortening. Add milk to make a soft dough, stirring just enough to make [illegible] Turn out [illegible] and [illegible] Roll [illegible] Cut [illegible] Bake [illegible] Serve [illegible] with [illegible] Makes [illegible] rolls.

Age No Bar to Happy Marriage

DEAR MISS FAIRFAX:

I've been married now for four [illegible] We [illegible] I secretly married a man quite a lot older than myself, my friends and relatives were horrified.

I think the secret of our success [illegible] is that we are [illegible] interested in the same things are congenial, both anxious to help [illegible] and [illegible] try to secure our own feelings for each other. In fact we are not a bit jealous of each other. He has given me a small car and it never occurs to him to question where I go or what I do. We have a two-year-old son who [illegible] my father's life.

The reason I am writing is to ask why it is that people always think it's shocking to marry a man much older than yourself. We have had a hard time financially as much so as any other middle-class family, but we have worked together and love has made it easy for us.

HAPPY WIFE.

You have my congratulations on your happy solution of the all important problem. It isn't a difference in years that counts so much as a difference in tastes, ideas and standards as your happy marriage has proven. The real reason why [illegible] are said not to make ideal husbands is that they're "set" in their ways and don't have to make concessions to please the older half. If [illegible] never evident, [illegible] and [illegible]

You Can Be Beautiful

Smell Like May Morning

By ARLINE GOULD

THERE'S nothing nicer [illegible] a May morning mood . . . with [illegible] riffles of sparkly foaming [illegible] to [illegible] clean your [illegible] and [illegible] your fingertips . . . and if you can't seem to [illegible] it . . . we can suggest one way.

[illegible] a new after-[illegible] to [illegible] and you're the [illegible] of [illegible] ready [illegible] to spray into your [illegible] the water and cool it [illegible] just before you [illegible] and feel and be [illegible] a queen. A [illegible] powder for romance . . .

[illegible] wait for [illegible] and apple [illegible] that helps [illegible] of [illegible] and [illegible] out of a warm spring [illegible] they whiff the new scent.

[illegible] to which we [illegible] a prime requisite for [illegible] glamour-gets. What [illegible] is smooth [illegible] If its sweetness [illegible] afterward . . . What you want [illegible] which keeps [illegible] until you step under a [illegible] shower again.

You can be practical [illegible] choose [illegible] heard of it [illegible] don't [illegible] but [illegible] [illegible] with [illegible] or [illegible] even [illegible] Frost, [illegible] and [illegible] costume [illegible] must be [illegible]

Fashion Show Jottings

At the week's fashion luncheon at the Ritz it was delightfully obvious that Boston's taking more pink than ever in dresses—up, for flowery, [illegible] and new color in the audience [illegible] the models.

A [illegible] Green [illegible] by Jean [illegible] with open collar [illegible] white lace, [illegible] picked up in veil [illegible] mushroom-[illegible] black straw.

[illegible] frock under [illegible] Horace Morrison's [illegible] color repeated [illegible]

[illegible] on the back of a [illegible] were so [illegible]

A [illegible] with subtle [illegible] evening at waist-[illegible] otherwise classic de-[illegible] in [illegible] low-[illegible] [illegible] on [illegible] [illegible] that man-tailored [illegible] in no way attracts [illegible] tailored [illegible]

—ANNICE BRINK.

MACARONI

GRAND FOR LENTEN MEALS

EGG NOODLES

MEATLESS TREATS for LENTEN Meals

OPEN THURSDAY AND SATURDAY TILL 9 P. M.

BROWN'S Sensational ALTERATION Sale!

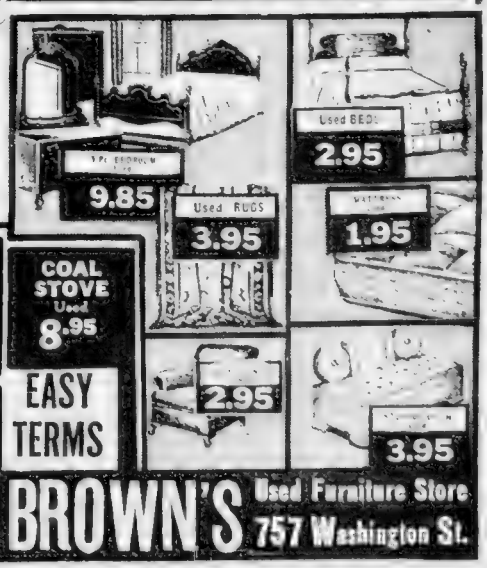

My mother-in-law is a PEACH!
She gave me the greatest helping hint when she told me about STATLER HANDY TOWELS! They save me time and cost.
Statler
HANDY TOWELS

BLONDIE

You Asked for It!

THE MOON AND THE WIND

By A. P. Carroll

GLORIA PROCLAIMS LOVE FOR STEVE

CHAPTER 28

[illegible] quivering eerily over the [illegible] inside the trailer [illegible].

[illegible] stood for awhile in the soggy swamp grass [illegible] and slapping at mosquitoes. Ah, if Miss [illegible] could only be here now, to share this [illegible] intriguing loveliness!

Steve went [illegible] with Albert. After [illegible] at the piano. What's this? Some of [illegible] He searched frantically through the [illegible] all right.

[illegible] He wouldn't be surprised if she had used it to wrap up a pair of [illegible].

[illegible]

"[illegible] sooner? What will we do?"

"Come on, it's back to Inspector Henderson for us. And then New York."

"I won't, I won't, I—"

"Now listen, Gloria, this man has a wife and family. You realize that. You've got to think of his reputation as well as yours. You've got to."

Gloria got into the car and slumped down on the seat.

"All right, I'll go," she said in a [illegible] voice. "And I hope we have a wreck on the way. I hope we—"

Moe started the car.

"Now, Gloria," he said. "Just relax. Just take it easy."

Gloria began to cry.

• • •

Dr. Hubermann, the world famous authority on nervous disorders, [illegible] of a darkened suite at the [illegible] and into an anteroom. It was early in the evening of the following day.

[illegible] whispered a wan, anxious shadow.

[illegible] Dr. Hubermann.

"Is she any better?" asked the shadow.

"That's the question, Mr. [illegible] [illegible]

THE BIG QUESTION

[illegible]

GLORIA AMAZES everybody with her ready acceptance of offer to participate in nationwide radio broadcast. What would she say? How would she act? The questions baffle her managers.

[illegible]

GLORIA AGREES

[illegible]

"All right, all right, anything you [illegible]

[illegible]

"Why of course [illegible] anything to please you."

Later out in the hall [illegible] Moe faced each other in [illegible] amazement.

Gloria had said yes [illegible] been eager to say yes.

It was incredible.

"Moe, you don't know [illegible] going [illegible] something?"

Moe could only shake his head. "Search me," he sighed. "For once I don't even [illegible] I just pray."

CONTINUED TOMORROW

Copyright by [illegible]

Lafs

$1 The Boston Evening American will pay $1 [illegible] for every [illegible]

First Neighbor: "Dorothy's husband has made her stop wearing high heels. He disapproves of them."

Second Neighbor: "I always said she would lower herself by marrying that man."

[illegible]

Advertisement

THIS IS HOW TO QUICKLY HELP ECZEMA ITCHING

[illegible]

Advertisement

How To Relieve Itching of Piles

[illegible]

OLD FOLKS

Here is Amazing Relief for Conditions Due to Sluggish Bowels

Nature's Remedy

Without Risk

NR TO-NIGHT

ALWAYS CARRY TUMS QUICK RELIEF FOR ACID INDIGESTION

Hold FALSE TEETH New, Easy Way!

STAZE HOLDS FALSE TEETH FIRM

Advertisement

One Of Nature's Greatest Aids In Fighting Colds

[illegible]

CARDINAL IN N. Y.; TELLS OF JOURNEY

Continued from Page 2

pleasure, together with members of my party, to be received by His Holiness in the first audience which he granted as Pope. The Holy Father was most gracious and recalled with great enthusiasm his visit to America and to Boston and he sent his affectionate blessing to all our people."

It was his first intention to remain aboard the Vulcania which will head for Boston from New York but on arriving here he decided to take the Eastern steamship Company night boat arriving in Boston tomorrow morning at 7:30.

OTHERS ESCORTING HIM

He was to remain on the Vulcania this afternoon and then ... to the Boston boat.

The cardinal was accompanied ... his own home by Monsignor John ... Minihan, Monsignor M. J. Splaine of Lynn, Joseph I. O'Connell, superior Judge ... who was invited to be a guest of the cardinal, and Dr. John J. Dowling.

Cardinal O'Connell started the voyage to Vatican City with considerable trepidation and not feeling so well," he reported.

But he added

"I was determined to do my duty and fulfill my high office as an elector of the Pontiff. It was due my position and due America that I should go

"I thank God that I was able to take part in all the functions without ...my special fatigue, and the voyage back was a good rest."

VISITED BY EX-KING

The churchman said he was impressed with the tremendous interest in the election of the Pope and in his own efforts to reach Rome in time for it.

"A little family in Brittany—people that I never had heard of—wrote that they had prayed for my safe arrival. They knew I had missed two elections before," the cardinal reported. "Isn't that amazing? I have had letters from people of all classes, all religions, written in the same vein."

While in Rome, he ... was visited by Alfonso ... former king of Spain and ... Princess Eugenie of the royal house of Italy.

United States Ambassador Wilson Bhodes and Joseph P. Kennedy, ambassador to England, who made an advance representative of President Roosevelt at the coronation, also visited him.

SITS FOR PORTRAIT

Maj. Gen. Fitzhugh Browne, ... portrait artist prevailed upon Cardinal O'Connell during the visit to Rome for five sittings for an oil painting. The portrait was arranged for by Henry A. Wise Wood, a printing press inventor, who was also a passenger on the boat and who said he would present it to the city of Boston in memory of his mother, Alice Fenner Mills Wood.

Mr. Wood, who is a Protestant, said that his mother had been converted to Catholicism and that she was a great admirer of Cardinal O'Connell.

Croquignole Oil Wave
New Easter Coiffure

Chic New Upward Curls

Regardless of Hair Texture Trust Us for Quality Work
A Complete Permanent Wave, Always successful Shampoo, Haircut and Dinner Wave included Skilled artists.
$3 Complete
SPECIAL OFFER Shampoo and Finger Wave 50c Complete
New Year Lash Curling Permanents Completed Method
$1.50 Save $1
DORSAY Beauty SALON
7 West St.—Near Washington
Open Evenings Until 8 P.M. Closed Wednesday Afternoons
Advertisement

HELP KIDNEYS PASS 3 LBS. A DAY

Doctors say kidneys contain 15 miles of tubes or filters which help purify the blood and aid in keeping you healthy. Most people pass about 3 pints of liquid a day which contains poisonous waste matter. But when kidneys fail to function as they should, these poisons may remain in your system and cause trouble.

You may suffer nagging backache, rheumatic pains, leg pains, loss of pep and energy, getting up nights, swollen ankles, puffiness under the eyes, headaches and dizziness.

Don't wait! Ask your druggist for Doan's Pills, used successfully by millions for over 40 years. They give happy relief and will help the 15 miles of kidney tubes flush out poisonous waste. Get Doan's Pills

CORNS
Relieved with CASTOR OIL
Protected by LISTERINE

A new lasting CORN-ease with Castor Oil. Just moisten with Noxacorn. Compare the results. Soothing and cushioning. Noxacorn saves unsightly corns. Buy Noxacorn today. Get Noxacorn tomorrow. Get Noxacorn now.

LIGGETT DRUG STORES
Advertisement

Relive Kidney-Bladder Passages
WITHOUT DIURETIC PILLS
Be better at night.

One of the safest, best known remedies in all the world for many disturbances, is Santal Midy, a capsule rich in East Indian sandalwood oil. Santal Midy helps to dilute excess acidity of urine, which is the frequent cause of many kidney-bladder irritations. Santal Midy Capsules aid in making the urine bland and thus helps to soothe the sensitive membranes. Don't burden your system with strong diuretic pills but soothing Santal Midy and you—they cost a bit more, but are well worth it. Insist on real Santal Midy Capsules at your druggist.

SMALL BURNS
One application of comforting Resinol gives prompt relief. Its oily base soothes parched skin.
RESINOL

RADIO LOG

1500 1410 1230 1120 990 920 830 590
WMEX WAAB WNAC WCOP WBZ WORL WHDH WEEI

Best Radio Bets

7:30 P. M., WEEI—Joe Penner, Comedy Half Hour of Variety, with Ben Bernie Orchestra
8:00 P. M., WNAC—Rudy Vallee, Hour of Music and Guest Stars
9:00 P. M., WNAC—Fred Allen's Half Hour with Kenny Baker, Portland Hoffa and Jack Meakin's Orchestra
10:00 P. M., WNAC—Bing Crosby, Music, Humor
10:30 P. M., WBZ—Jack and Loretta Clemens, Half Hour of Comedy

Selected Dance Music

7:00 P. M., WMEX—Dick Pla... Orchestra
11:15 P. M., WAAB—Jack Fisher Orchestra
11:30 P. M., WNAC—Charles Barnet Orchestra
12 Midnight, WEEI—... Orchestra
12:10 A. M., WAAB—... Orchestra
12:45 A. M., WNAC—... Orchestra
1:05 A. M., WAAB—... Orchestra

3:00 P. M.
WEEI—News
WBZ—Musical Program
WNAC—Musical Program
WAAB—Musical Program
WMEX—Concert Trio
WORL—Dance Orchestra
WHDH—Dance Orchestra

3:15 P. M.
WEEI—Melody Parade
WBZ—Mrs. Jessica Dragonette
WNAC—Entertainment
WORL—Dance Orchestra

3:30 P. M.
WEEI—Happy Gang
WBZ—Ted Malone
WNAC—Musical Program
WAAB—Musical Program
WMEX—Dance Orchestra

3:45 P. M.
WBZ—Arnold Grimm
WNAC—The Listening Light
WAAB—Jean Tighe, Soprano
WHDH—Del Casino
WORL—Dance Orchestra

4:00 P. M.
WEEI—Le Brun Sisters
WBZ—Simon Farkas
WNAC—Backstage Wife
WAAB—Girl Friends
WORL—4 Clubmen Montrose
WCOP—Sports Program

4:15 P. M.
WEEI—Ray Block Variety
WNAC—Stella Dallas
WAAB—Music Moods
WHDH—Fishermen's Time
WCOP—Dance Ensemble

4:30 P. M.
WEEI—Chas. Hector Orch.
WBZ—Afternoon Variety
WNAC—...
WAAB—...
WHDH—...
WORL—...

4:45 P. M.
WBZ—...
WNAC—...
WAAB—...
WHDH—...
WORL—...

5:00 P. M.
WEEI—...
WBZ—...
WNAC—...
WAAB—...
WHDH—...
WORL—...

5:15 P. M.
WEEI—Boston Hour
WBZ—Harold Peb...
WNAC—...
WMEX—...
WHDH—...
WORL—...

5:30 P. M.
WEEI—Man About Town
WBZ—Don Wilson
WNAC—All American Boy
WAAB—Lloyd Lamoreaux
WHDH—News
WORL—Dance Orchestra

5:45 P. M.
WEEI—The Merry Show
WBZ—Concert
WNAC—Adventure Sketch
WAAB—Lloyd Lamoreaux
WMEX—Weeping Willow
WHDH—Dance Orchestra

6:00 P. M.
WEEI—News
WBZ—News
WNAC—News
WAAB—Dinner Concert
WMEX—News
WHDH—Bavarian Music

6:15 P. M.
WEEI—Aviation Speech
WBZ—Weather
WNAC—Sport Parade
WMEX—Talbot Boxing
WHDH—Nursery Orch.

6:30 P. M.
WEEI—Jay Wesley, sports
WBZ—On the Mall
WNAC—Bandstand
WMEX—Sutherland, sports
WHDH—Simone's Orch.

6:45 P. M.
WEEI—Rhythm Revue
WBZ—Lowell Thomas
WNAC—Modernistics
WAAB—News
WMEX—Pantages Gateway
WHDH—Dick Nola Orch.

7:00 P. M.
WEEI—Massachusetts in ...
WBZ—Bandwagon
WNAC—Amos 'n' Andy
WAAB—...
WMEX—Dick Stabile Orch.
WHDH—Marion Orch.

7:15 P. M.
WEEI—Lum ... Speech
WBZ—Lum ... Speech
WNAC—Lum ... Speech
WAAB—George Metaxa
WMEX—Five Star Final
WHDH—Robert Orchestra

7:30 P. M.
WEEI—...
WBZ—...
WNAC—...
WAAB—...
WMEX—...
WHDH—...

7:45 P. M.
WEEI—...
WBZ—...
WNAC—...
WAAB—...
WMEX—...
WHDH—...

8:00 P. M.
WEEI—...
WBZ—...
WNAC—...
WAAB—...
WMEX—...
WHDH—...

8:30 P. M.
WEEI—...
WBZ—...
WNAC—...
WAAB—...
WMEX—...
WHDH—...

8:45 P. M.
WEEI—...
WBZ—...
WNAC—...
WAAB—...
WMEX—...
WHDH—...

9:00 P. M.
WEEI—...
WBZ—...
WNAC—...
WAAB—...
WMEX—...
WHDH—...

9:30 P. M.
WEEI—...
WBZ—Four Weeds
WNAC—...
WAAB—...
WMEX—...
WHDH—...

10:00 P. M.
WEEI—Time to ...
WBZ—...
WNAC—...
WAAB—...
WMEX—...
WHDH—...

10:30 P. M.
WEEI—...
WBZ—...
WNAC—...
WAAB—...
WMEX—...
WHDH—...

10:45 P. M.
WEEI—Viewpoints
WMEX—News

11:00 P. M.
WEEI—Weather, News
WBZ—Weather, News, Music
WNAC—News
WAAB—...
WMEX—...
WHDH—...

11:15 P. M.
WEEI—Sports Quiz
WBZ—...
WNAC—...
WAAB—...
WHDH—...

11:30 P. M.
WEEI—...
WBZ—...
WNAC—...
WAAB—...
WMEX—...
WHDH—...

12 MIDNIGHT
WEEI—Sammy Kaye
WBZ—Midnight Roundup
WNAC—Joe Rudy Orch.
WAAB—News

WEEI—Red Sox baseball broadcast
WBZ—Boston Symphony Orchestra
WNAC—Boston Symphony Orchestra
WCOP—Shago Echoes
WORL—Reviewing Today

Easter Bonnets Their Oyster!

Instead of readin', 'riting, and 'rithmetic at the Trade School for Girls, they learn millinery, dressmaking, cookery and care of the baby—and power stitching.

A sewing girl graduate can train, but Easter bonnets and that's not all! But a real graduate gets a job.

The real creations of Mme. Alice or the chapeaux of Dache fail to dote for, because dress and hats are her AIDS, and, all in all, she's a most competent young lady, this girl from the Fenway institute. So, men—a word to the wise is sufficient.

Salicon Tablets
for distress of colds
Does More Than Quinine
at all drug stores 25¢

One-Plate Cars Snag Brothers

ATHOL, March 30 (AP) — The Gates brothers, Herbert, 33, and Norman, 29, were shy just two registration plates, police charged today when they attempted to drive two automobiles from Gardner to Athol.

State Trooper Stephen Mucha said he saw the brothers driving two cars with double duty tandem plates, that is, one plate on the front of the first car, and the second plate, of the same number, on the rear of the second car, which the men had planned to junk.

"It's a long way between plates," said Mikosh as he booked Herbert for having no license and Norman for having only one set of plates.

Bartholomew Dons First Tux as Host

HOLLYWOOD, March 30 (AP) — Freddie Bartholomew, young English motion picture actor, donned his first tuxedo last night to entertain ... dinner party celebrating his 14th birthday

You'll Say...
"it's easier to play than it looks"
WHEN YOU LEARN THE EASY
CONN WAY

Hundreds of people are fascinated by the piano accordion. Those who have learned to play it have been amazed to find that it's easier than it looks—the CONN way.

Start today. You'll be playing your favorite "hits" in remarkably short time. Ask for information. No obligation.

Only $1.00 a week plus a small down payment pays for Accordion • Case • Book and 52 private lessons.

All instruction under the supervision of Frank Gaviani, New England's leading teacher, composer and radio artist.

ONLY $1.00 A WEEK AND A SMALL DOWN PAYMENT pays for ACCORDION CASE • BOOK 52 PRIVATE LESSONS

C. G. CONN, Ltd.
OF BOSTON
229 STUART ST.

EXCLUSIVE DISTRIBUTORS OF SOPRANI & EXCELSIOR ACCORDION

Japan to Declare Stand Tomorrow

TOKYO, March 30 (AP)—The Japanese government has invited ... France, and Britain ambassadors to the foreign office ... to receive an "important ... Its nature was not known but ... quarters reported that Foreign Minister Hachiro Arita would declare the status of negotiations with Italy and Germany ... the anti-...

SACRIFICING 1000
Good Used and Rebuilt
ITEMS
At MORGAN'S Used FURNITURE STORE

EASY TERMS

New DISHES (up System) 2 for 5c
Used Mattress Clean or Full 1.95
Used RADIOS 3.98
New 9x12 Felt Base Rugs 2.89
10 Piece Aluminum Sets 1.99
5 Piece Breakfast Set-Used 3.95
Used ROOM RUGS 1.95
5 Pc. Used Dining Room Set $15
GOOD Used LAMPS 49c
Used LOUNGE CHAIRS 1.95
FELT BASE 3 Yards for $1
FREE PARKING In Rear of Our Store

8.95
Used
All 3 Pieces
Divan, Wing Chair and Club Chair—All for 8.95

11.95
Used
Real Bassett and Chest Pool ... but has ... wear on ... upholstered furniture.
WASHING MACHINE

9.95
Used
COAL STOVE

9.95
Used
3 PC. OUTFIT

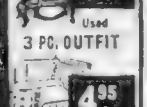
4.95
Used
STUDIO COUCH

3.98
Used
EASY TERMS

MORGAN'S
Used Furniture Store
1 BLOCK TO ... Taking Miller or Seward Tremont Sts. Bus to Northampton St. Get off ... Harrow St.
1020 MASS. AVE., ROXBURY

TODAY'S CROSSWORD PUZZLE

BY GENE KEER

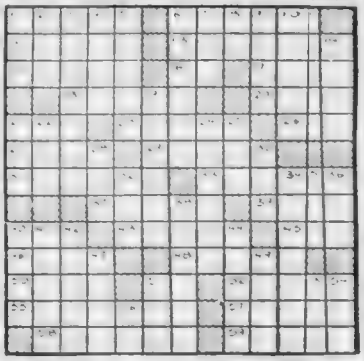

HORIZONTAL

1—What Italian navigator in English employ reached North America in 1497?
8—Who wrote "Mein Kampf"?
13—Winged
14—Pleasing sense
15—Evil spirit
16—French definite article
17—Heal
18—Apart
20—Prepare for publication
21—Through
23—Chief genus of the dog family
24—Piece out
27—Silkworm
29—Door fastenings
31—Journey
33—What famous singer wrote "Roamin' in the Gloamin'"
37—Select company
39—Supplicate for
40—Number
43—Those not of a profession
45—Before
46—Masculine name
48—Former Russian rulers
50—What is the Eternal City?
51—Exclamation
52—Wireless
55—Produce ■ effect
57—Fear
58—Wore away
59—Species of cassia

VERTICAL

1—Lowbred person
2—Alcoholic beverage
3—What is the second in size of the states of the German Reich?
4—What patriot made a famous speech against the writs of assistance?
5—Purposive
6—Who was the mother of the Emperor Constantine the Great?
7—Anger
7—Symbol for terbium
8—Openwork fabric
10—Musical study
11—Who was the founder of the Russian monarchy
—— the Red"
14—Measure out
19—Flower
21—Fondle
22—Make a mistake
24—Small Islands
25—Mineral spring
26—Hail!
30—Dine
32—Cloth measure
34—What is the capital of saxony?
35—Sense organ
36—Hardy perennial
38—Small parts
40—Tropical plant
41—Run off with a lover
42—One who entitles
44—Measures of length
47—Roman tyrant
49—Unusual
51—Unsurpassed
53—Scottish name
54—Room in a harem
56—Paid publicity

YESTERDAY'S ANSWERS

B	I	D		M	A	C	A	W		A	B	A
A	C	E		E	R	O	D	E		M	I	X
R	E	S	I	D	E		A	L	L	E	G	E
I		E	R	I			T	E	N			
K	O	R	E	A	N		B	E	A	D	L	E
O	U	T		N	I	C	E	R		S	A	P
R	I			E	A	T				P	A	
A	R	A		S	C	R	E	W		T	I	C
N	E	T	T	L	E		L	A	T	E	S	T
		T	I	E			T	O	N			
O	P	I	N	E	D		R	E	T	A	K	E
A	I	L		V	O	T	E	R		N	E	B
T	E	A		E	M	I	T	S		T	A	B

Thomas A. Edison's Brother-in-Law Dies

AVON, Conn., M... Famed as one of ... F...

ANNOUNCEMENTS

1—Lodges

REAL ESTATE

80—Houses For Sale

$300 DOWN

86—Real Estate Mortgages

1ST and 2ND MORTGAGES LOANS—QUICK SERVICE

...E FINANCE CO., 600 Washington St. LIB 841...

RENTALS

93—Moving—Trucking—Storage

5 Rms. $10 PIANOS, $4 LOCAL **Cha. 1858**

...VANS, ARNOLD STORAGE 3d Wk Free

100—Furnished Rooms

AUTOMOTIVE

210—Automobile Schools

ARLINGTON SQUARE AUTO SCHOOL
256 TREMONT ST. HUB. 4516
We Guarantee to Teach You to Drive
...FULL LIC. COURSE $10

AUTOMOTIVE

200—Automobiles For Sale

'36 Plymouth Tour. Sed. $325

...like 5 passenger tudor sedan with trunk ... exceptionally clean. Will guarantee and demonstrate. Terms to suit. Mr Horgan, Revere 2613.

$5 TAKE ONE AS IS
Includes Insurance & Plate

'37 CHEVROLET $95

...Ave. open 'Sundays 1-10. WARREN ...

'36 Terraplane D. L. 4-Dr. . . $285

'36 FORD TUDOR, $275

Hoover Motors, Park Sq. HUB 7100

$50 Cars All makes and models from $100 to $150 below market. All fully guaranteed. Cash, Terms, Trade. West End Motors, 841 Commonwealth Ave. Com 8762

BUICK SEDAN ... Easy Terms **$85**

RUSSELL BURNELL INC., Ford Dealers, 747 Mystic Valley Parkway, Somerville. SOM 1000

PLYMOUTH sed... terms, Chevrolet Sed 1938, new tires, $145, terms. 2150 Mass. Ave., No. Cambridge. ...

'36 WILLYS 4-DOOR SEDAN $165

30 TO 35 MILES PER GALLON
Willys Overland Dealers, 15 Berkeley St.

FORD 1936 De Luxe Coupe **$125**

RUSSELL BURNELL INC., Ford Dealers, 747 Mystic Valley Parkway, Somerville. SOM 1000

Porter Sq. Chev. '37 Dodge Town Sedan

...Fleet Trunk car, commercial finish, perfect, very low mileage. OK Used Cars and will drive it out. 2951 Mass. Ave., Cambridge. KIR 6100

'32 ... $125

WILLYS KNIGHT Sedan **$75**

RUSSELL BURNELL INC., Ford Dealers, 747 Mystic Valley Parkway, Somerville. SOM 1000

...

1937 Dodge Sedan $465

...heater, black rear seat cloth. MAYDEN SQ. TO EXCHANGE. 1760 Eastern Ave. SOM 8100

...

$240

RUSSELL BURNELL INC., Ford Dealers, 747 Mystic Valley Parkway, Somerville. SOM 1000

...CHEVY BEACH WAGON ... RED BIRD PONTIAC GEN 2200

$10 Down ... Ford Coupe ... Trade Rite, 1737 Dorchester Ave., Dor 6200

GUARANTEED Auto Repairs on ... Community Plan. ... Brighton. ALL 1200

...PLYMOUTH Coupe, will sell for ... 249 Washington St., Brighton. Aln...

201—Trucks For Sale

1931 Ford 157" Chassis $225

...dual wheels, overload helper springs. Low mileage. See Mr. Briggs, Harvard Auto Co., 1259 Mass. Ave., Camb. Tro 8100.

202—Automobiles Wanted

SPOT CASH FOR YOUR CAR
HIGHEST PRICES
CALL OR DRIVE IN—INSTANT SERVICE
BRILLIANT'S
192 BROADWAY SOMERVILLE SOM 2440

100 Trucks Wanted MARAS AUTO SALES ... Cambridge Ave. CAM 8300

...SAME DAY TOOK CAR, WE PAY $50 TO $100 MORE. CALL G.M.A.C. HUB...

209—Automobile Insurance

$8 Down, 6 months to pay. Bond St. & Casualty ... Insurance financed. Property damage. 99 Bond Room 515. HUBbard 7469.

MONEY TO LOAN

MONEY TO LOAN

How to Get a LOAN

At Our New Rates

Now you can get a loan of any size from $20 to $300 at 2½% monthly. This new rate is substantially below the maximum permitted by the Massachusetts small loan law. This new rate is the only cost you pay. No fees or fines of any kind are charged. All loans are made without requiring co-makers or endorsements. No credit inquiries are made of friends or relatives. Take up to 10 to 20 months to repay in small installments.

Quick service at any of our offices. Come in, telephone, or write us.

BOSTON
89 Temple Pl.—Cor. Washington, 6th Floor, Hotel Bldg. License No. 292 HUBbard 4143

BROOKLINE
At Coolidge Corner—1952 Beacon Street, 2nd Floor, Pierce Block License No. 341 LONgwood 6471

CAMBRIDGE
678 Massachusetts Ave.—6th Fl., Central Sq. Bldg. License No. 84 TROwbridge 5323

BOSTON
110 Tremont Street—4th Fl., Studio Bldg. License No. 723 LIBerty 8276

DORCHESTER
At Uphams Corner—540 Columbia Road, 2nd Floor License No. 143 GENevo 6010

MELROSE
851 Main Street—2nd Floor License No. 6 MALden 7044

Household also maintains offices in Lynn, Quincy and Lowell

HOUSEHOLD FINANCE
152 Clinton—Est. 1870 CORPORATION *"Doctor of Family Finances"*
Hon. EDGAR A. GUEST ... Brookline 4351—BRE...

HEIRS Specialize Legacies, Trust Funds ... LIBERTY 6100 ... Court St. CAPitol 2075

ANNOUNCEMENTS

9—Funeral Directors

J. S. Waterman & Sons
Funeral Directors
497 Commonwealth Ave. Boston

10—Monuments

MONUMENTS
AT A SAVING—WRITE FOR DESIGNS
THEO. J. GRAHL GRANITE CORP.
10 FEDERAL AVE., AUBURN, MASS.

15—Lost and Found

Lost Something?

WMEX
(1600 K)
AT 11:40 A. M.
For Information Phone Miss James
LIBerty 4300

...Cambridge Tro. 2610.

FOR SALE

127—Clothing—Furs

2-FOR-1 ACTION SALE
SUITS TOPCOATS
WERE $25 $35 $40
NOW $9.75 $12.75 $15.00
103 United Clothiers
Washington St. Open Every Eve.

135—Radios—Equipment

...RKO Auto Radio ...

136—Typewriters

...Typewriters, Portable, Standard ... Liberty 6184.

OPPORTUNITIES

70—Business Opportunities

A Lodging House For Sale
Price Reasonable for Settle Estate
Apply
CHAS. L. PERRIELLO
Point ... Ave.
71 Tremont St., Boston ... Cap 7910

$25 to $300
On Your Name Only QUICKLY

PHONE—THEN COME IN AND GET YOUR MONEY The Better Way to Get
MONEY FOR EMERGENCIES
OTHER LOANS UP TO $300
WITH OR WITHOUT CO-MAKERS

... Washington St. Rm. 607 ... Tremont St. Rm. 614 ... Boylston St. 2nd Floor ... Hanover St. 2nd Floor ... Broadway 2nd Floor ... Main St. 2nd Floor ... Bridge St. Room 300 ... Bridge St. 2nd Floor ... Main St. 2nd Floor

WE MAKE LOANS IN NEARBY TOWNS

PUBLIC LOAN CORPORATION

AUTO LOANS while in Your Possession
Auto Owners Finance Co., Inc.
70 COLUMBUS AVE. LIBERTY 9216
UNION MARKET BLDG. LICENSE 214

PERSONAL LOANS NATIONAL LOAN SOCIETY
... Hancock St., Quincy. Florence 56

EMPLOYMENT

61—Employment for Men

... grads preferred.

63 Agents and Salesmen

...

64—Instructions

BE A CERTIFIED WELDER
New England's Only Exclusive Welding School. Enroll now for Spring Classes. New England Welding Laboratories, Inc. 48 St. Botolph St., Boston. Com 4715.

LEARN WELDING Autogenous ... Mass. Trade Shops 237 River St. HUB 1370.

DANCING!
3 PRIVATE LESSONS, Miss Shirley Reem. $1
339 Mass. Ave. at Hunt. Ave. Com 0520
Beginners Guaranteed. Remodeling. Expert Instructing
L. & L. STUDIOS OF DANCING
332 Boylston St. ...

BRINGING UP FATHER

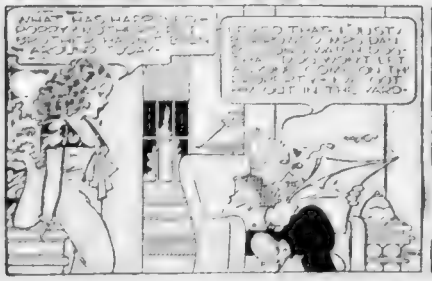

Jiggs Is Too Hopeful

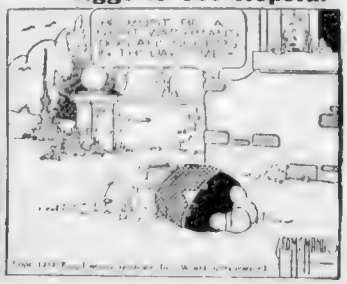

BRADSHAW *Bay State Business Picture Studied*

By HUGH E. BRADSHAW
Financial Editor

Latest figures on Massachusetts' business activity this year reveal it is a somewhat spotty affair . . . With room for improvement showing in needed directions.

A study of the figures compiled by the State Planning Board series by Chairman Elizabeth M. Herlihy uncovers several items that overshadow the gain of 9.3 per cent shown by the composite index . . . First in importance is the low level of new building . . . The actual figure in percentage terms of the considered 100 normal of the years 1925-27 is 10.7 for February . . . This is a loss of 3.2 points from the level of February 1938 . . .

New building is the big need of recovery hereabout . . . There is obviously plenty of room for improvement . . . Which, solely in view of the current low level, will probably take place in the weeks ahead . . .

Of the other components of the index, electric power production was outstanding, with a 15 per cent gain . . . Factory employment improved and shoe production held steady . . . While cotton textile activity upped 30.6 per cent its figure of 45.2 per cent of the 1925-27 average reveals more clearly than words the losses encountered in that section of recent years . . .

PERSONAL BITS . . . Today include mention of the election of Richard A. Booth as treasurer of the Springfield Institution of Savings . . . To succeed Alfred H. Hastings who was recently elected president . . . Ezra S. Eaton has been re-elected president of Hampden Spa . . . He is the son of the Spa's founder and has been connected with the business since 1910 . . . Walter H. Byron, of Boston, who appeared before the House Committee in support of extension of Presidential devaluation powers . . . Is a cousin of Representative Byron of Maryland . . . And is said to have based his approval of the measure on observations made while following his hobby of charting population and commodity price movements . . .

HERE AND THERE . . . Shawsheen Village may shortly become a college center . . . American International College of Springfield has been made what State Streeters consider an attractive offer . . . To purchase on easy terms an entire new plant, including an athletic field . . . The property was once occupied by American Woolen . . . Essex-Mass St. Ry. is still our favorite bus line . . . February net was $4,967, before provision for retirement losses . . . And the first two months of the year show a net of $14,777 against $28,245 in the comparable period a year ago . . . Which shows the company is extremely sensitive to general recovery trends . . .

RUKEYSER *Professional Gloom Fallacious Doctrine*

By MERRYLE STANLEY RUKEYSER
International News Service Economic Commentator

SAN FRANCISCO, March 29—Professional pessimists who have their innings during depressions, have been exploiting the idea that America's geographical frontiers have disappeared.

The fallacy lies in failure to recognize that the creative mind is on the realm of science and invention is fast opening up new frontiers.

Out here leaders of thought and industry are suggesting that exploitation of the section will constitute the new frontier of the West.

Leaders in the 11 Western states joined together last year in an elaborate inventory of the economic resources and industry of the section. Publicly owned and privately owned power enterprises cooperate with the state of California in financing the major research in this direction carried on by the Industrial West, Inc., under Director Guy of George W. Malone, one-time state engineer of Nevada.

For, since last June engineers and fact finders have been building up a vast body of information on this subject which soon will be made public.

Asked to give the readers of this column a preview of the findings, Mr. Malone said: **"Industrially speaking, we are in the primary stage of development. The West grew at first by developing its supplies of raw materials, its mines, its timber resources, and later its fisheries and agriculture. From now on our development may be expected to be in further processing of these raw materials instead of shipping them to other regions for processing and returning the finished article to our markets.**

"In the next decade more and more opportunities will be found in Manufacturing our semi-finished products, chiefly for our own growing markets, but also for export and in some cases for shipment to the more populous East. This stage is generally slow in developing. It requires population.

"Manufacturers who have their processing plants and factories already established in the East generally prefer to supply all markets from that plant by shipping long distances and distributing from branch warehouses. This situation continues until they are threatened with loss of their market by more enterprising competitors who may establish branch plants and take advantage of local raw materials, of the splendid climatic conditions, and of nearness to the growing local markets. It is the purpose of our work to stimulate these industrial prospects into action.

Stocks Stage Mild Rally in Slow Trading

NEW YORK, March 30 (AP)—Leading stocks pointed moderately higher today in a market that many issues were unable to get going.

While advances ranged from . . . to around a point or two, . . . were few . . . were . . . closely . . .

Boston Stock Favorites

	Last	Chge
Atlantic Fish	8½	– ⅛
Atl Rich pf	72	– ½
Aviation Corp	5¼	+ ⅛
Boston Chem	170	
Can	80	½
Am Home Prod	45	
Am Rad St S	13⅝	
Am Snuff	41	
Am T & T	150½	– ½
Am Tel T	152½	– ½
Am Woolen	11	
Anaconda	24¼	– ⅛
Associated Dry	4¼	– ⅛
Atlantic Pf	4¼	+ ⅛
Atl Refin	24¼	– ⅛
Associates Corp	6	– ⅛
Beech-Nut	43½	+ ⅛
B & O	6	
Bendix	34½	+ ⅛
Bethlehem	68¼	+ ¼
Boston Edison	34	
Boston & Me	4¼	
Boston & Me pf	6¼	
Can Dry	4⅜	
Can Dry pf	61½	– ½
Can Dry Pf	86¾	– ⅛
Case J I	84¾	– ⅛
Cities Service	73⅛	
Coca Cola	125	
Colo Fuel & Ir	6¾	
Colo & So	11⅝	
Colo & So 1st pf	11¾	
Colo & So pf	8⅝	
Colo & So 4½ pf	9	
Com Solv	20	
Curtis Pub	14¾	– ⅛
Curtis Pub pf	73¾	
Del L & W	14¾	
Dist Corp	7⅛	
Dom Stores	7⅜	
Douglas Aire	65	
Du Pont	149½	+ ½
Eastman Kod	168½	+ ½
Elec Bond & Sh	33	+ ⅛
Elec Pow & Lt	7⅜	
Gen Elec	41¾	+ ⅛
Gen Foods	45¾	– ¼
Gen Mot	54⅜	
Gillette	8⅜	
Gillette pf	107½	+ ½
Gillette M	4½	+ ⅛
Gillette M pf	98	+ ½
Gold Dust	20⅜	
Hat Corp A	7⅜	
Hat Corp B	7	
Hat Corp pf	87½	
Hollerith	87½	
Int Harv	66¼	+ ¼
Int Nickel	34⅞	
Int Paper	6⅝	
Int Paper pf	20¾	
Int T & T	14⅜	+ ⅛
Kelvinator	17⅜	+ ⅛
Kennecott	17	+ ⅛
Lehigh Val	20	– ⅛
Liq Carb	48¾	+ ⅛
Loew's Inc	48¼	+ ⅛
Lorillard	35⅜	+ ⅛
Ludlum	9⅜	
Mack Trucks	18¼	– ⅛
Mathieson Alk	38¾	+ ⅛
Midvale	34	– ⅛
Minn-Honeywell	41⅜	
Mont Ward	42⅛	
Nash Kelvinator	12⅜	
Nat Biscuit	16⅜	
Nat Cash Reg	15⅞	
Nat Dist	17⅜	
Nat Lead	9⅜	
Nat Lead pf	107⅜	
N Y Central	17⅜	
N Y Chi & St L	6⅛	
N Y N H & H	3⅜	+ ⅛
No Am Co	24⅜	
Packard	3⅜	+ ⅛
Penney J C	98⅜	
Penn R R	20	– ⅛
Phelps Dodge	40⅝	
Phila Pet	48¼	+ ⅛
Pub Ser N J	35⅜	+ ⅛
Pullman	39⅜	
Pure Oil	18¼	– ⅛
Radio Corp	38⅛	+ ⅛
Radio Corp pf B	74½	
Railway Steel	34	– ⅛
Remington Rand	21⅜	
Reo Motor	12⅜	
Republic Steel	24⅛	
Reynolds Tob B	62⅛	
Schenley Dist	17⅜	
Sears Roebuck	71⅜	
Shell Union	12⅜	
Simmons Co	24⅛	
Socony Vac	12⅜	
Southern Pac	17⅜	
Std Brands	6⅜	
Std Gas & El	3⅜	
Std Oil Cal	37⅛	+ ⅛
Std Oil N J	47⅜	– ⅛
Stew Warn	41⅛	
Studebaker	42⅜	+ ⅛
Texas Corp	41⅝	
Timken Roll B	62⅜	+ ⅛
Transamerica	8⅛	
Un Carbide	78⅛	
Union Pacific	114⅜	
Unit Aircraft	37⅛	+ ⅛
Unit Corp	3⅛	
Unit Gas Impt	9⅜	
U S Rubber	23⅜	
U S Smelt	43⅜	+ ⅛
U S Steel	54⅛	
West Union	70⅜	+ ⅛
West El & Mfg	109¼	
Woolworth	47⅛	

ICC Extends B&M Loan Maturities

WASHINGTON, March 30 (AP)—The Interstate Commerce Commission granted the Boston & Maine [illegible] one-year extension today on paying Reconstruction Finance Corporation loans aggregating $10,671,834.

In extending the [illegible] the commission found the Boston & Maine not to be in need of financial reorganization at this time.

Chairman Marion M. Caskie and commissioners Charles D. Mahaffie and Clyde B. Aitchison dissented.

"A prudent creditor considering his own position as a creditor, would, I think, grant the extension as a matter of sound business judgment," Mahaffie wrote. **"The creditor here, however, is the Reconstruction Finance Corporation. We, under the act, have a different function. In order to approve the extension, we must certify that the applicant is 'not in need of financial reorganization in the public interest.' Considering the earnings history, financial structure and prospects of the applicant, I am unable to join in that certificate."**

The $10,671,834 debt fell due February 1, the extension to February 1, 1941.

The Boston & Maine has forecast net income of $[illegible] for the current year. It has not been sufficient to pay its fixed charges in every recent year except 1936 and 1938 when it [illegible] deficits were $1,654,185 and $5,113,279.

Maturities of the line in 1939 after extension of the I.C.C. [illegible] amount to $2,419,000 of which $126,900 has already been paid.

Swiss Franc Skids Lower

NEW YORK, March 30 (AP)—The Swiss franc skidded [illegible] day in terms of the dollar, establishing a new low price for the year and approaching [illegible] parity.

Much [illegible]

A decline of 6⅛ of a cent in the Swiss money was [illegible] by many bankers with [illegible] of the recent [illegible] Swiss and [illegible] currency [illegible] to stop [illegible] the [illegible]

Carloadings Show Gain

WASHINGTON, March 30 (AP)—The Association of American R. Roads reported today [illegible] of freight [illegible] during the week ending last Saturday.

This was an increase of 13,804 cars, or 1.8 per cent, compared with the preceding week and a decrease of 32,510, or 5.7 per cent, compared with the [illegible] year and a decrease of 150,854, or 20 per cent, compared with 1937.

Sears Sales Jump

CHICAGO, March 30 (AP)—Sears Roebuck & Co reported today gross sales from February 27 to March 26 increased 13.6 per cent over the [illegible] period a year ago and were the largest for any [illegible] spending period in the company's history.

Treasury Statement

MARCH 30 (AP)

U. S. Balance	$3,405,005,038
Customs Receipts	$26,701,277

Resignation Of V. E. Bird Investigated

HARTFORD, Conn., March [illegible]

[illegible] at present he needs the sum of $[illegible] for the benefit of his creditors.

BOSTON AMERICAN
"New England's Greatest Evening Newspaper"

LITTLE ANNIE ROONEY

SURE AN IT'D A MIRACLE FROM HEAVEN THAT
EVERY HAIR IN MY HEAD WAS WHITER
THAN THE DRIVEN SNOW FROM THE
FRIGHT I GOT—
TELEPHONED YOU WERE
ACCIDENTALLY SHOT DEAD
THE
TRUTH
I'M GLAD THAT I AIN'T DEAD—BUT I'D
RATHER I WAS DEAD THAN A DUMB-BELL AN
A COWARD AT TH' SAME TIME—I'M AWFUL
ASHAMED OF MYSELF—I WAS STANDING
RIGHT BY THE BURGLAR'S SAFE
—THE GUN WENT BANG
BANG—
I FINISHED THE GUN WASN'T LOADED AN'
A GLASS VASE
BULLET—WHEN AN BANGED SAW ME
ON THE PIANO BEFORE HE THOUGHT
I WAS DEAD—
A DOCTOR

Mrs. McMack's Silver Threads Among the Gold

POPEYE

You're the Cream in My Coffee

SKIPPY

Getting His Money's Worth

SECRET AGENT X-9

The G-Man Baits His Hook

JOE

Joe's Real Friend

HELLO...YES THIS IS HARRY SMITH.
I DECIDED I'D BETTER CALL YOU THIS IS MISS GRAHAM. I CAN'T TALK NOW.
OH YES MISS GRAHAM—I'M DELIGHTED TO HEAR FROM YOU.
PLEASE, MR. SMITH—I MUST TALK FAST—I'LL BE HAVING A SODA AT THE DRIVE IN AT THE CORNER OF SUNSET AND VINE AT THREE O'CLOCK SHARP.
HOW DO YOU DO MISS GRAHAM.
YOU KNOW WHO I AM. I RECOGNIZED YOU, MR SMITH. I'VE GOT TO TELL YOU EVERYTHING I REALIZED THAT AND SO I CALLED YOU.
I'M IN THIS FOR JOE'S SAKE. IT MAY MEAN THE ONE CHANCE OF CLEARING HIS NAME. OH I'M SO DESPERATELY ANXIOUS CAN I TRUST YOU? I GUESS I HAVE TO.
MY WORD OF HONOR! I'M NOT ONLY CURIOUS, BUT I'D GO A LONG WAY TO HELP JOE. I'M REALLY HIS FRIEND ALTHO' MOST OF THE BUNCH BELIEVE HE'S A RAT.

MANDRAKE THE MAGICIAN

The Sharpshooter and a Flat-Tire

AS MANDRAKE AND LOTHAR RIDE HOME, THERE IS A SUDDEN RIFLE SHOT...
A FRONT TIRE EXPLODES—THE CAR CAREENS WILDLY!
THAT WAS CLOSE! LUCKY WE WEREN'T SPEEDING—OR IT WOULD HAVE BEEN CURTAINS! IT MUST HAVE BEEN A BLOW-OUT.
WE HEARD GUN SHOOT.
Tomorrow—YOU HEARD RIGHT

HENRY

And Then the Fun Began!

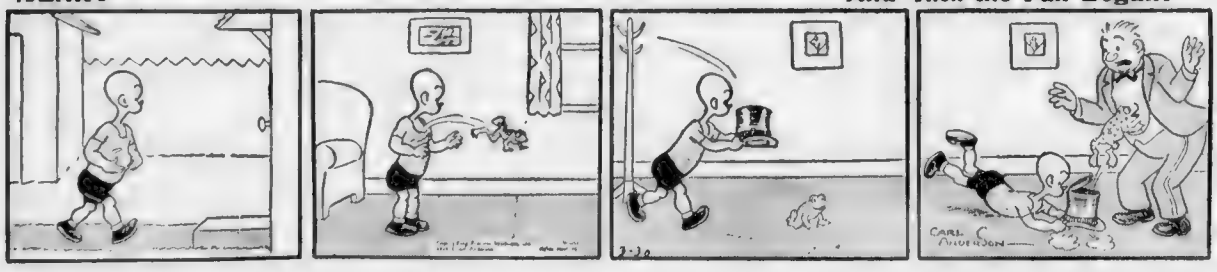

Austen Lake:

Analysis of Bruins And Rangers Brawl

WHY IS IT, DO YOU THINK, THAT the Bruins and Rangers hockey athletes, all normal male types with families and responsibilities change into temporary heathen when dropped onto a rectangle of ice and hence to an instant boil. Why is it, would you say, that the eye-filling lunacy called hockey turns docile Christian people into twice-a-week hoodlums capable of clubbing each other over the pot or yelling such words as cannot be found in Roget's thesaurus.

AUSTEN LAKE

You cannot pay men to get as mad as the Bruins and Rangers got toward one another last Tuesday evening when they held a tong war in the New York Garden. Or, if you could, you couldn't pay the hockey players in proportion to the emotion expended or the busts, gouges and bumps accumulated during that game. For the average wage of the hockey pro is about $4500, or a fraction of the pay-per-working -hour to contemporary pro athletes in other lines who never get as angry or industrious at twice the salary. Why Eddie Shore soaked up more savagery in three minutes than a baseball player absorbs in six months. None of the performers in the pampered sports ever tosses so much of his soul in with his body, blood, bones and gristle as Eddie, or suffers so magnificently while complaining less. And why?

Shore Never Learned to Loaf

PROFESSIONAL HOCKEY IS A FOREIGNED GAME, played by imported players. It may be that the pro hockey athletes are deluded by the notion that they are playing a fun game instead of toiling at a trade and, being Canadians and therefore never having been subjected to the softening influences of athletic ease, have not yet learned to slur their work or do better for themselves by doing worse for their employers. For in the rival brotherhood of professional sport the hired hands learned long ago that if they performed more spectacularly they saved wear and tear on their vital parts and in consequence, protected their wage earning some years beyond the arc of expectancy. Shore never learned this simple axiom.

Well and why shouldn't they? The butcher sometimes weighs his thumb in the scales while measuring a morsel of meat. The honest working man sometimes holds up the contractor for more and more money, contrary to the union scale, thus causing the contractor to add the extra cost onto his bid to the builder, who then adds in onto his rents and passes it back to nobody in the world but the honest working man himself.

Speaking broadly, and with acknowledgement to the exceptions, the industrial trend has been to give as little in as short a space for as much as often as may be. So the industrial athletes are no better or no worse in their ethics than most of the industrial fans who sit at the pro baseball, football and basketball games and scream when a player skimps his work by failing to charge out there on the field if hearted tackles and blocks, or saves himself for the rigors of playoff action in the fall.

The hockey players—not only the Bruins and Rangers in their Tuesday battle, but most of the others—are exceptions. They live for their work.

Dumb or Ideal?

DOES THIS TRACE, DO YOU THINK, to a greater dumbness or a higher ideal among the hockey athletes, which are mostly imported from up yonder each autumn and returned there each spring by requirement of the immigration authorities?

If it be dumbness it is a superior, exalted brand of stupidity. For, after years of hammering each other's brains out and scrubbing off their skins along the sideboards, players of long experience like Eddie Shore should by now have ample opportunity to review their mistakes and whoa down to a sane and saving pace.

If it be idealism, it is the lofty and unquenchable kind of idealistic amateurism which pay-for-play has not drowned. For the players embroider their games with voluntary bashings, impalings and 30 MPH collisions which are above and beyond the dictates of duty, stripping off their gloves to slug each other with fists, or not stripping off their gloves and clubbing each other's teapots with their sticks. As they did Tuesday! It is an ardor which no pro sports promoter can buy. Because if it were for sale the proprietors of other sports would be paying handsome premiums and charging higher prices.

Well, Eddie has just had his beezer busted for the dozenth time. And once I attempted to catalogue the wounds which he had sustained during 15 years of pro hockey but gave it up after listing as many as five gashes over a single scar. Even Eddie had lost track of his wounds, though admitting he had been stitched enough in his time to equal the sewing in a tailored overcoat.

Hockey Is a Disease

EVEN NOW, IN HIS GLOAMING, Eddie has not learned to whoa down. So the fairest assumption is that the uproar and fury on the ice is brought about not by the game he plays but rather because he, and his kindred types, play it.

And what about the hockey crowds and especially the Boston hockey crowd, which is deemed the most vociferous, boisterous and uproarious crowd in the entire big time circuit. The answer is easy! For the same characters who scream and have epilepsies at the Garden game, are often the ones who tiptoe, muffle their whispers and act elegantly while following the golf matches at Belmont and Brae-Burn. The crowd behaves variously and according to the occasion.

So, I think the only logical conclusion is that hockey is a kind of athletic disease like hyper-thyroid or aggravation in the glands.

'FORGET ROUGH STUFF,' ROSS TELLS BRUINS

By BILL GRIMES

Due to the fact that it's not considered "cricket" by the local fans for any club to gang up on Eddie Shore the New York Rangers will receive a very hostile reception tonight when they tackle the Bruins at Boston Garden in the fifth game of the Stanley Cup elimination series.

Young Frankie Brimsek, Bruins goalie, who is participating in his first Stanley Cup playoff series and playing the same high type of game he did during the regular season.

[illegible] Rangers Tuesday in New York, but after [illegible] be returned to the [illegible] here.

If [illegible] Bruins, one [illegible] and there [illegible]

Gee [illegible] Shore would [illegible] to hand [illegible] Tear [illegible] with [illegible] and Art Wiseman [illegible] But as soon as [illegible] Rangers left for the box [illegible] Shore went into the fray as a peace maker, although he was travelling at top speed when he arrived at the scene of action.

Whether the Bruins will go out to square accounts with Rangers tonight is conjecture. Manager Art Ross has stressed clean hockey during this series, but he may change his tactics tonight, and if he does there are one or two Rangers fated to depart from the Garden via the air line.

FISTS TO FLY

[illegible] a part and [illegible] The game is hard-[illegible] with sticks and skates flying. Tempers flare up players make insulting gestures or remarks and the fists start swinging.

But if the Bruins had fairly close to the Maroons of Queensberry rules [illegible] are regarded as part of the game's work. However when Eddie Shore and Lester Patrick get together there usually some serious trouble in the offing.

Tuesday was a fight in Hollywood before games were as peaceful as Sunday School. Lester Patrick's [illegible] Shore [illegible] Art Ross [illegible]

[illegible] Bruins will [illegible] Art Ross [illegible]

[illegible] Bruins will [illegible] Patrick [illegible] Boston [illegible] Garden [illegible] Toronto Maple Leafs the hot water.

If [illegible] Art Ross will [illegible] for the Bruins to [illegible] from the ice after the fourth game of the series is [illegible] Ross knows that his [illegible] the fourth game of the series is superbly equipped to [illegible] after Hapless Schaefer [illegible] the first minute of play.

KEEPS TEAM ON EDGE

And after that [illegible] they were [illegible] They were [illegible] Art [illegible] they were [illegible] but its now a very well known fact that the Blueshirts unfolded and battled their way to victory.

The Rangers are [illegible] formidable to be taken lightly by any club. Their defense may not be impregnable but they have a remarkable [illegible] and many times one which has tested the Bruins defense, which is rated as one of the strongest in the annals of hockey.

Art Ross will open with the Kilrea line which is now clicking with Eddie Shore and Jack Portland or the pairs protecting Frankie Brimsek. Lester Patrick will counter with the Watson line with Dutch Hiller at [illegible] Ryan Hextall on the flanks, Art Coulter and Muzz Patrick on the other defense and Bert Gardiner in the goals.

GARDINER SCORES

Gardiner [illegible] has been filling in for the injured Davey Kerr since the latter [illegible] has given a very [illegible] despite the [illegible] he has been charged up with [illegible] defeats.

The Cowley line will be assigned [illegible] of Clancy and Shutty and Gallie Evans. Last year certain Flash Hollett and Ray Getliffe set Red Hurst against the Rangers [illegible] Conacher, Clint Smith, Lou Carse and Gizzy Allen, a very fast and capable trio.

Both Art Ross and Lester Patrick are pulling for some efficient [illegible] The officials [illegible] great [illegible] [illegible] Referee [illegible] Linesmen [illegible] Bruin spares—Cowley, Conacher, Hill, Clapper, Crawford, Pettinger, Hollett, Weiland, Hamill, Getliffe.

BRUINS	RANGERS
Bauer, rw	lw, Hiller
Schmidt, c	c, Watson
Dumart, lw	rw, Hextall
Shore, rd	ld, M. Patrick
Portland, ld	rd, Coulter
Brimsek, g	g, Gardiner

Ranger spares—N. Colville, M. Colville, Sobbicky, Pratt, Heller, L. Patrick, Smith, Allen Carse.

STANLEY CUP PLAYOFF STATISTICS

[illegible]

Tigers Home Run Subdue Bees

[illegible]

Athletic Rooks Put Club Out Front

[illegible]

BRAND NEW TIRES
Only $1.00
See Page 9

YEAR IN—YEAR OUT
YOU CAN DEPEND ON
OVERLAND
LUNCHES 10¢ CIGARS PERFECTOS 2 for 25¢
S. S. PIERCE CO. 113 Brattle Arc, Copley Square, Tremont & Boylston Sts.

Baseball Results

[illegible]

Tommy Farr Fined By British Board

LONDON March 30 (AP)—[illegible] Tommy Farr [illegible] his [illegible] today by [illegible] to the British boxing [illegible] in the Court of [illegible] Bench.

Farr apologized for the [illegible] he had made about the [illegible] and agreed to pay a [illegible] sum and costs. The [illegible] found Farr to pay [illegible] to keep a contract [illegible] Max Schmeling in 1937. [illegible] action and [illegible] defeats in [illegible] Farr's [illegible].

Rogers Peet • Makers of Fine Clothes

Camel Hair Coat

Exceptional value at $55

There are camels—and camels. Quality is what puts wear into Style! This is particularly true of Camel Hair Coats.

The Rogers Peet label [illegible]

Rogers Peet Company

[illegible]

DAPHNE WALKER, 15, TOPS CAST IN 'LET'S GO' FROLIC

Studded with the stars of [illegible] and this country [illegible] the annual [illegible] carnival of the Skating Club of Boston, 'Let's Go,' which will be presented on the [illegible] surface of the Garden [illegible] Saturday afternoon and [illegible] evening for the benefit of the Convalescent Home of the Children's Hospital in [illegible].

Augmenting the [illegible] group of 200 performers will be a new and [illegible] of accomplished figure skaters.

FRICK AND FRACK

This group will include Daphne Walker, [illegible] who has placed [illegible] European and world [illegible] events this year.

Also spectacular [illegible] of England [illegible] who finished [illegible] in [illegible] European and world [illegible] ships this year.

Other foreign skaters who will exhibit in the three performances of 'Let's Go' are [illegible] Andre Joly and M. Pierre Brunet of France and [illegible] and Frack of Switzerland [illegible] as the [illegible] will provide [illegible].

Other [illegible] will include [illegible] St. Paul, Minn., [illegible] men's [illegible] Brookline, who with Miss [illegible] won the North American [illegible] champion [illegible] of Newton [illegible] women's [illegible] champion.

Daphne Walker, 15-year-old British girl, who will headline foreign cast in "Let's Go" at Garden

Adams Impresed With B's

BRADENTOWN, Fla., March 30—[illegible] has been impressed by the new [illegible] the team.

[illegible]

"I have got quite a thrill out of seeing the Bees put on batting rallies," said Adams. "They used to say that the Bees only won by 1 to 0 and 2 to 1 scores. Now the club has players who can hit, and I think the fans will like the new order of things."

[illegible]

"Casey Stengel tells me that Hassett never played right field until he asked him to do so this year," said Adams. "Hassett immediately consented to try to play this position. He would have preferred to have played first base, but when Stengel told him he needed him in right field he went out there and did his best.

"Hassett is a good hitter, and with his spirit I know his outfield playing will improve."

Bluenose Skipper's Claim Is Settled

Captain Angus Walters [illegible] skipper of the [illegible] Bluenose, who won a [illegible] race against a Gloucester crew last fall [illegible] trouble in collecting the prize money, was said to be [illegible] today after [illegible].

Attorney [illegible] representing Captain Angus [illegible] that [illegible]. Promoters of the race [illegible] $1150 [illegible] in full [illegible].

500 IN RIFLE TOURNEY

CHICAGO, March 30 (AP)—More than 500 [illegible] will fire away [illegible] of Chicago's [illegible] rifle [illegible].

ROOM AND BOARD By Gene Ahern

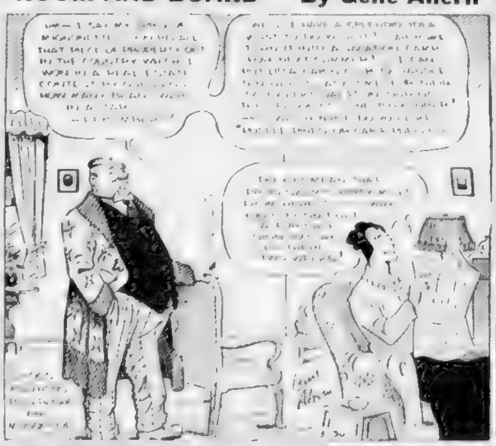

WILLIAM JAMESON IRISH AMERICAN Brand Whiskey

The only whiskey of its kind in the world

William Jameson & Co. Inc., N.Y.C.

[illegible] Sole Distributors for Boston

Get Your DAILY RECORD After the Hockey Game TONIGHT for a vivid, play-by-play story of the play-off game. By JOHN GILLOOLY

Sparkling Stories by AUSTEN LAKE BILL GRIMES *Friday, in* BOSTON AMERICAN

BRAND NEW TIRES ANY SIZE—Only $1.00
See Page 9

Read for Profit—Use for Results Record-American Want Ads. To order an ad telephone Liberty 4000

Grove's Showing Gives Sox Hope

By JOE CASHMAN

SARASOTA, Fla., March 31—Out of the mists of more than six month's of conjecture over the condition of Robert Moses Grove emerged the vision of an American League pennant floating at the Fenway Park masthead today, as the peerless southpaw successfully passed his first pitching test of the season.

[illegible] that his left arm [illegible] of the Sox [illegible] ever. And after [illegible] [illegible]

[illegible]

"I only hope the wing feels as good all season," said the Lion of Lonaconing when he had finished. "If it does, I'll have one of my best seasons."

"I was loose and free, pitched naturally all the way. There wasn't the slightest trace of pain, numbness or stiffness in the arm. I didn't save myself a bit. I threw fast balls and curves. I wanted to find out, and I did.

"I could have gone on for several more innings, but I decided three was long enough for a start. I will go four or five the next time."

[illegible]

Not a Red Sox [illegible] to third base [illegible] winning run at the expense of Jack Wilson in the [illegible] Goodman and McCormick [illegible] and then [illegible] home on the wings of a [illegible] by Lombardi.

Wilson had succeeded Grove and had been invincible up to that moment. The Sox couldn't do a thing against Gene Thompson, Reds crack right hander, for five innings, and could do little more against Wesley Livengood, a rank busher, in the final four.

[illegible]

Wrestling Last Night

[illegible] Texas, defeated Danno O'Mahony, 225, Ireland, two of three falls.

ZANNELLI 6-5 TO WHIP LETO

Ralph Zannelli has been installed a 6 to 5 favorite to defeat Jimmy Leto, the tough Hartford, Conn., welterweight, when they collide at the Boston Arena tomorrow night in the feature ten-round bout of the Goodwin A. C. boxing card.

The move is unprecedented [illegible] for a long while [illegible] come in very [illegible] when the sturdy lads answered the bell for the bout.

[illegible] Leto, ranked fourth [illegible] Henry Armstrong's title [illegible] rated as a cinch to [illegible] decision.

Probably the [illegible] took a [illegible] in the record books and [illegible] that Ralph has beaten such [illegible] as Andy Callahan, Mike Kaplan, Phil Furr, Bobby Pacho, [illegible] Peter Jackson, Irish [illegible] McGeever and many more.

Nevertheless Ralph may be [illegible] a great [illegible] in accepting so tough a fighter as Leto when he is attempting to come back up the fistic trail.

It will be remembered that [illegible] Mike Kaplan [illegible]

[illegible]

TROPICAL PARK MUTUELS
For Wednesday, March 29

1—2—7	$89.50
[illegible] 7	$193.40
7	$282.10

SAVE MONEY

Figure the Financing Cost Yourself

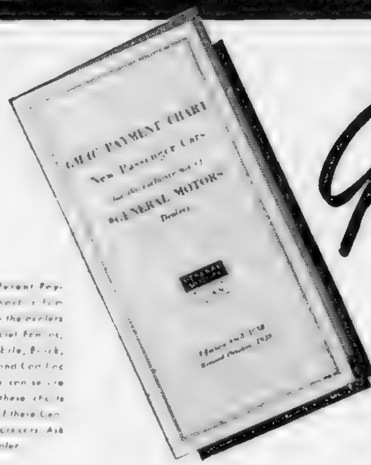

* A a Parent Payment Chart [illegible] to the dealers in Chevrolet, Pontiac, Oldsmobile, Buick, La Salle and Cadillac cars. You can secure one of these charts for one of these General Motors cars. Ask Your Dealer.

Get this Chart

When you purchase a new General Motors car on time, you can figure the costs yourself by using this chart.

Every cost detail is plain and understandable. It is *the one* plan which assures you all the advantages you should have when you buy a General Motors car on deferred payments.

Ask your dealer in General Motors cars for one of these charts, or use coupon below.

Before You Buy Any Car—Consider These 6 Advantages

1 **A low financing and insurance cost**—kept low especially to make the new General Motors cars easy to have as well as easy to want.

2 **An insurance policy** in the General Exchange Insurance Corporation, a member of the General Motors family, protecting your car against fire, theft, and accidental damage, including deductible collision, earthquake, hail, windstorm, flood and other similar hazards.

3 **Monthly payments to suit your purse.** You can adjust this plan to meet your budget, your circumstances, and your requirements.

4 **Open, above-board financing that you can understand.** You can use the same payment chart the dealer uses. If you have not received one in the mail, ask your dealer for it, take it home and figure out your instalment transaction yourself.

5 **There are no extras.** You know exactly where you are on this plan. There are no so-called service fees, or other charges to add to the cost.

6 **It's a complete General Motors service**—friendly, helpful and understanding.

LOOK FOR THIS EMBLEM

GENERAL MOTORS INSTALMENT PLAN

Please send me without obligation copy of the GMAC Payment Chart for the car checked

☐ CHEVROLET
☐ PONTIAC
☐ OLDSMOBILE
☐ BUICK
☐ LA SALLE
☐ CADILLAC

NAME ______
STREET ______
CITY ______

Mail Coupon to

GENERAL MOTORS ACCEPTANCE CORPORATION
Park Square Building, 31 St. James Avenue, Boston

GENERAL MOTORS GMAC INSTALMENT PLAN

BRAND NEW TIRES
ANY SIZE—Only $1.00
See Page 9

THE PHANTOM

Forty-Eight Hours Apart

SCORES MOUNT IN AMERICAN-RECORD BOWLAWAY

Entries

THURSDAY, MARCH 30

Boys' Singles

College Men's Singles

Men's Singles

Women's Singles

Men's Doubles

By WALTER KILEY

Things are poppin' and scores mounting with the passage of each day's contention in the Boston Evening American-Daily Record candlepin bowling championships at the Huntington Club.

New title threats swamped Secretary Richard Conway, [illegible] a high pressure Wednesday competition.

Most of the many amateur [illegible] fed her to a new crown wearer, pin personages, who will hold first place in the championship quest until others come along to dethrone them.

[illegible]

[illegible] with the Commonwealth and [illegible] Recreation [illegible] 112, 343, to jump out front in the men's amateur singles and [illegible] to team with H. R[illegible] of Lexington for a total of [illegible] which was good for the doubles lead. [illegible] had 302 and [illegible] 333.

[illegible]

gle score of the congress.

Not to be outdone the girls came [illegible] up by the Sanborn [illegible] of Waltham a score which [illegible] the Watch City gals to the front of the women's amateur teams.

[illegible] known Cora Stumpf [illegible] with 284 and was ably [illegible] by her teammates, Bertha [illegible], Alice Shaw, Dorothy G[illegible] and D[illegible] Fisher.

[illegible]

Women's Doubles

Mixed Doubles

Men's Teams

Women's Teams

Girls' Singles

Results

MEN'S SINGLES

WOMEN'S SINGLES

BOYS' SINGLES

GIRLS' SINGLES

COLLEGE MEN'S SINGLES

MEN'S DOUBLES

WOMEN'S DOUBLES

MIXED DOUBLES

BRAND NEW TIRES
Only $1.00
See Page 8

Continued on Page 34, Column 4

Mr. BOSTON

By JACK CONWAY

Dazzy Vance Tells How to Pitch | ***Strikeout King Likes Bees***

BRADENTON, FLA., March 30—Dazzy Vance, one of the greatest pitchers baseball has ever known, was seated in the grandstand at Clearwater watching a ball game between the Bees and Dodgers. I sat down next to the famous flinger, and asked him how he was recovering from his recent attack of pneumonia.

"I got a letter the other day from a youngster in Brooklyn asking me the same question," said Dazzy, "and I wrote back telling him that Kid Pneumonia had me down to three and two, but couldn't get the next one over. I'll be as good as ever in a few more months."

I recalled to Vance the days of his pitching greatness with the Dodgers and Cardinals.

"I only used a curve and a fast one," declared Dazzy. "When they were expecting a curve I tossed them a fast one, and when they were looking for a fast one I gave them a curve.

"One time I came into Boston when Wally Berger was batting very well. The first time Berger came up I struck him out on three curve balls. The next time he faced me the bases were choked and I fanned him on three fast balls.

"A fast ball isn't effective unless one also has a curve. Big league batters could hit a ball coming out of a cannon once they get set for the speed of the ball. A pitcher makes his fast ball effective by mixing it up with curve balls."

I asked Dazzy if he ever used a slow ball.

"I did on two occasions, and it didn't work," he replied. "I was pitching against Bill Terry of the Giants. He hit the first slow ball I tossed at him over the outfield fence, and when I came back at him with another slow ball he batted it back so hard at me that it almost took off one of my hands. I decided I wasn't a slow ball pitcher, and went back to my curve and fast one."

* * *

Batters Often Have Mental Hazards

VANCE BELIEVES that baseball players often create their own mental hazard.

"One day in Brooklyn Jimmy Johnston came running back to the bench and told everybody that when he was at the bat it appeared as if the ball was coming right out of an apartment house that was back of center field. He explained that this was the reason he couldn't hit. Within two days every player on the Brooklyn team was offering the same excuse for poor hitting even though the particular apartment house had been up for a dozen years. It was necessary for the management of the Dodgers to build a special screen in center field to keep the apartment house from out of sight of the batters.

"Ball players often get an idea they cannot hit in a certain city, and they usually don't do so then. It is all a question of getting a mental outlook that is wrong."

I asked Vance if he ever felt there were particular players who could hit him.

"I never did," he replied. "If my curve didn't get the best of them, I then tried a fast ball on them, and it usually worked. One year I struck out 263 players, which is still a pretty good record. In 1924, I won 28 games which was my top year in the matter of victories."

* * *

Says Bees Have Improved Club

VANCE DECLARED that the Bees have an improved club.

"Casey Stengel will not have to make any excuses for Lou Fette, Jim Turner and Danny MacFayden," declared Vance. "They are top pitchers, and will win many games.

"I like Eddie Miller, the new shortstop. He looks like a natural ball player.

"Simmons, Hassett and Outlaw will give the Bees some of the batting punch they need."

I asked Dazzy what he thought of the National League race.

"I think the Cardinals have a good chance to win the pennant," declared Dazzy. "I don't believe the Cubs are very strong, and I don't understand how they did so well last season.

"I look for the Pirates to slide out of the first division.

"The Giants may do better. Several of their players have been operated upon, and if the operations prove successful the men of Terry may go places.

"The Reds have a powerful, well-rounded-out club.

"Brooklyn is a bit stronger, while the Phillies still look bad. I wouldn't be surprised to see the Phillies drop right out of the cellar of the league."

Vance told me he is 48 years of age, and that he pitched for Brooklyn when he was 45 years old.

"I now have a hotel at Homosassa Springs, Fla., said Vance. Mrs. Vance has been operating it during my illness. We have a 17-year-old daughter who is attending high school.

"When you're in Florida again, drop in and see me. Maybe I'll be able to teach you how to throw a curve and also a fast one. They enabled me to earn $250,000 in baseball."

• FIRST QUALITY •
BRAND NEW TIRES $1.00
See Page 9

Washington Club Bows to Cardinals

ORLANDO, Fla., March 30 (AP)—The St. Louis Cardinals made it two straight over Washington today, beating the Senators, 6 to 2.

They'll Do It Every Time -:- Hatlo

WHEN YOU WANT A HAUL GIVE COLOSSAL A CALL
COLOSSAL EXPRESS
DAY AND NIGHT SERVICE
WE DESIRE TO EXTEND THE COURTESY OF THE ROAD. SOUND YOUR HORN
HONK! HONK !! HONK
SO THAT'S WHAT ALL THE FUSS IS ABOUT! I'VE BEEN HEARING THAT HORN A HONKIN' FOR THE LAST TEN MINUTES.
HE MIGHT AS WELL GIVE UP AND SAVE HIS BATTERY, THEM GUYS WON'T BUDGE.
COURTESY OF THE ROAD? OH, YEAH? JUST TRY AND GET IT
THANX TO ELDON R. ZACHMAN BUFFALO, MINN.

Vopel-O'Brien Leads 6-Day Bike Racers

BUFFALO, N. Y., March 30 (AP)—Heinz Vopel and Cocky O'Brien, the German-American team, led the field with a poin margin today at the end of the 42nd hour in Buffalo's ninth international six-day bicycle race.

The standings at 4 a. m. (EST):

Team	Miles	Laps	Points
Vopel-O'Brien	785	9	297
Waltbour-Crawley	785	9	144
Rodman-Reboli	785	9	122
Kilian-Yates	785	8	366
Peden-Peden	785	8	177
De Bacco-Taccino	785	8	105
Audy-Ottevaere	785	7	78
Debaets-Testa	785	6	85
Shipman-Wissel	785	4	126

Fights Last Night

By the Associated Press

MIAMI, Fla.—Fritzie Zivic, 145, Pittsburgh, outpointed Bobby Britton, 148, Miami (10).

CORPUS CHRISTI, Tex.—Manuel Villa, 136, Mexico City, outpointed Ted (Mustang) Garcia, 135, Las Vegas, N. M. (10).

WEST PALM BEACH, Fla.—Carl Sibers, 137, Jacksonville, Fla., outpointed Joey Green, 139, Washington (10).

Serve Your Guests
NATURE'S BEST

Dawson's
ALE AND BEER
"Naturally Better"
YOU CAN'T IMPROVE ON NATURE'S BEST
Dawson's Brewery, Inc., New Bedford, Mass.

BILL'S SPORT-O-GRIMES

If the rotating of officials system is back in mesh, Clarence Campbell will referee tonight's Bruins-Ranger game at the Garden . . . Mickie Ion and Campbell have doubled back since the start of the elimination series . . .

Mickie worked the first and fourth Rossmen-Patrician and Campbell saw service in the second Detroit-Canadiens and the first Detroit-Toronto tilt . . . Neither of them have given one hundred per cent satisfaction . . .

Ion pulled one when he allowed Lynn Patrick's goal Tuesday night in New York and the Flying Frenchmen, in general, and Jules Dugal, in particular, are still screeching that Campbell did a job on them in Detroit . . .

Dugal left himself wide open to a $1000 fine by publicly declaring in Detroit that Campbell's work was the "worst in the history of the league" . . . As the Frenchman is not a member of the inner circle, Dugal will probably be called in on the mat . . .

Our old friend, Jean Fusie, the former Cub, who hails from Chambly Basin, Que., went on the war path again recently and was nicked for $100 . . . On this occasion, Monk Pusie knocked Referee Stan Swain for a loop and has been indefinitely suspended by Pres. Bill Grant of the American Hockey Association . . .

Donie McFayden, who has acted as linesman in two of the Bruins-Rangers games, is practicing law in Chicago between hockey assignments . . . Bert Gardiner, the Rangers' goal minder, is a pro golfer . . . Harvey "Busher" Jackson is still ailing . . . He attempted to work out with the Maple Leafs early this week but his knee kicked up . . . Over a period of years, the Red Wings and Maple Leafs have engaged in an even dozen playoff games and split even . . .

Eddie Shore, despite the going over he received in New York, will be at his right defense post tonight . . . Though the demand for tickets for the fifth game is very healthy, the crowd will not equal last Sunday's gathering . . .

Looks like Tommy Waters has called another one right . . . A year ago, Tommy predicted Toronto to win in straight games over Bruins . . . A month ago, his guess was that the Bruins would play five Stanley Cup games at the Garden . . . Can't get over Frankie Brimsek going haywire to the extent of skating to the timer's box in New York and entering a protest on the goal that beat the Bruins . . . Previously, he had handled himself with much poise during the free-for-all.

'Sonny' Gains on Cot After Losing on Mat

The Guy Who Came Back—only to run into an accident which nearly terminated his career and threatened for a time to endanger his life—Dynamite Gus Sonnenberg was reported resting comfortably at City Hospital today.

Hospital officials were awaiting the development of X-rays today before announcing their final diagnosis of the extent of his injury.

Fear of a possible bloodclot on the brain was precipitated by an apparent paralysis of Sonnenberg's left side as he was being carried from the ring.

BOWSER READY

Promoter Paul Bowser was ready to call upon all available medical aid to avert any untoward development.

At the same time his victorious opponent, Casey, once more crowned king of the mat world, was offering to give Sonny a chance to win back his title for the third time.

Sonnenberg was injured when he was slammed violently to the mat by Casey during the first fall of their match.

Lifted from the ring by his handlers, assisted by Referee Al Morelli, when his stocky powerful, lifeless and grotesque body slumped on the floor of the ring after an unsuccessful attempt to regain his feet, the former Dartmouth grid star, fore-runner of the gridiron mat kings, was carried helplessly to his dressing room.

After a brief preliminary examination by Dr. Francis Henderson of the City Hospital staff, who was attending the wrestling show at the Garden, he was hurriedly carried to a police ambulance and transferred to City Hospital.

At an early this morning he was resting comfortably under the influence of a sedative. Despite the fact the immediate danger had been removed, physicians excluded all visitors from his private room, including his manager, Ralph Stratton. Only one allowed to visit him was his personal handler and attendant, John Singer.

FANS STUNNED

The possibility that Sonny had suffered temporary paralysis as a result of the blow was advanced by Singer.

"When we carried him out," he said, "his whole left side seemed to be paralyzed."

Physicians at the hospital announced early this morning that the injured matman would have to remain under observation for at least four or five days, until he recovered from the terrific shock he suffered.

The sudden finish to the bout in which Sonny's world heavyweight championship, which he had won back from "The Shadow," Martin Westenberg, only two weeks ago, stunned the 5000 spectators at the Garden.

The end came in 33 minutes and 30 seconds, while Gus and Casey were still struggling for the first fall. Until that time Sonny had more than held his own with the Irish giant, like himself a former world's title holder, although he had been unable to bring his famed flying tackle into play.

Suddenly Casey trapped him in a corner, pulled his legs out from under him and dropped him to the mat. Then, instead of falling on the prostrate champion, the "Crusher" gripped him in his mighty hands, lifted him high over his head and dropped him to the mat again with a mighty crash.

Vainly, Sonny attempted to gain his feet, then slid helplessly on the mat, where Casey pinned him.

Bowling Results

Continued from Page 32

M. McDonald, W. Rox.	101	92	92	285
C. McMullin, W. Rox.	78	87	88	251
				537
Mary Gillis	78	83	85	241
Charles Beard, Jr.	118	83	95	296
				537
A. A. Burke, Brantlee	91	88	112	299
W. J. Dunan, Jr., Bowe	98	80	91	269
S. Kaminsky, Cam.	104	89	96	289
L. E. Viselli, Salem	138	88	111	337

MEN'S TEAMS

"ELIOT FIVE," RUGGLES ALLEYS

Thomas McKee	100	85	81	276
Albert Beatock	96	104	136	284
Ernest Munaing	82	72	102	256
Edward Johnson	87	94	93	275
Damon Perrera	92	81	98	271
Grand total	459	416	477	1362

"FIRST NATIONAL STORES 5," NEWBURYPORT

Arthur Serafilon	80	85	87	252
Andy Cronin	79	74	70	223
Albert Hesmon	84	82	78	244
Nick Mavrantas	81	73	73	228
Mike Kaley	92	85	89	267
Grand Total	413	397	392	1204

FACULTY BOWLING LEAGUE 5, MASS. STATE

E. E. Buck	99	86	85	267
F. E. Caraway	113	119	85	317
E. E. Grayson	111	101	85	297
G. O. Olsson	107	82	94	283
A. Spelman	89	89	92	270
Grand Total	518	477	441	1434

AMERICAN MUTUEL ASSOCIATES, BOSTON

C. Edward Norton	72	89	103	264
J. F. Kelley	88	93	83	264
Howard A. Hall	98	87	88	273
Larry Curley	92	84	100	276
Wm. E. Allingham	101	84	83	268
Grand Total	449	439	459	1343

"SPAULDING MOSS ASSOC.," BOSTON

J. Corkery	118	95	112	325
H. Sederquist	109	87	79	266
H. Crocup	90	92	102	284
M. Ulrich	132	92	78	302
C. Da Costa	93	109	88	290
Grand total	538	475	459	1472

THE FLYNN 5, MILTON

Donald J. Flynn	100	88	86	274
John E. Waverly	101	81	92	274
Frederick A. Giles	98	88	93	279
Clarence M. Mackinnon	83	81	99	263
Clarence T. Whittier	84	97	97	278
Grand Total	466	437	456	1357

DEER ISLAND EMPLOYES 5, BOSTON

W. McCusker	78	89	95	262
P. McMullen	88	109	96	284
A. Sullivan	97	89	90	276
D. Ford	88	78	94	260
P. O'Donnell	104	109	95	308
Grand Total	435	482	472	1389

A. AND P. TEAM, STOUGHTON

George Bulfett	85	99	100	275
Chester Ellsworth	104	85	85	274
Nat Eaton	102	102	70	274
Harold Pease	105	102	87	292
Francis Mitchell	107	93	96	296
Grand total	501	473	447	1420

"JOHN GLYNN 5," BOSTON

John Glynn	85	81	87	253
Joseph O'Donnell	83	78	92	253
William Callahan	83	91	80	254
T. Tarrey	82	83	79	244
John Turner	77	137	77	291
Grand Total	410	479	420	1309

JAMAICA ALLEY 5" CENTRAL CLUB

S. L. Jordan	91	99	81	259
Merle Nickles	88	93	95	276
Kerr Woodman	94	113	100	307
John O'Brien	86	93	92	271
Ray Millard	105	82	112	299
Grand Total	464	477	473	1414

"JAMAICA ALLEYS 5" CENTRAL CLUB NUBBER 2

Bill Roff	72	89	77	238
Louie Suter	107	96	84	287
Don Dunton	89	87	87	254
Will Pugsley	90	113	97	299
William Mitchell	98	99	95	292
Grand Total	447	484	432	1316

NOTRE DAME ATHLETIC ASSOCIATION CAMBRIDGE

John Ivers	93	92	96	281
Paul Nassa	89	99	91	279
Charles Flanagan	100	112	85	297
Ernest Howard	91	84	114	289
Joe Budreva	106	82	96	279
Grand Total	479	481	480	1420

"THE K. OF LITHUANIA 5" BOSTON

John Chapelio	100	98	109	297
B. Kaslow	88	96	108	292
B. Stricka	91	94	97	282
Walter Meta	116	94	90	300
Mike Dornal	98	89	90	277
Grand Total	493	491	491	1445

"FRITZ SCHROEDER 5" HOSLINDALE

Fritz Schroeder	82	85	76	243
Herman Fehrman	96	88	77	281
Frank Dickman	82	93	89	264
Jean Erickson	91	98	87	276
Herbert Bothwell	94	86	113	293
Grand Total	445	438	442	1325

"ESSEX PHARMACY FIVE" SOUTH ESSEX

Ernest April	84	106	102	292
Wilbur Wardman	124	82	106	312
Arthur Gains	93	101	92	286
Francis Lewis	124	109	93	326
Roland Saunders	104	90	88	282
Grand Totals	531	479	481	1491

"PLAIN A. C.," WINCHESTER

Frank Rania	93	106	87	286
Peter Scinacia	93	81	95	269
Andy Diapalla	93	87	88	268
Barney Picciello	86	93	102	281
Danny Mutterilla	79	104	107	290
Grand Total	446	479	479	1404

"ROSEMONTS 5" DORCHESTER

John Hoy	89	78	74	239
Jim Mooney	85	93	94	278
Jim Byrnes	90	91	90	271
Bill Tarrell	90	88	95	273
George Olsen	87	117	94	298
Grand Total	439	469	447	1355

"LYNCH FIVE" MAYNARD

Harold Peterson	122	98	96	316
Elmer Peterson	131	146	95	372
Don Littlefield	90	85	106	281
Edie Boulden	121	93	113	329
R. Lockwood	112	104	108	324
Grand Total	578	524	518	1620

FANEUIL HALL MARKET B LEAGUE" BOSTON

F. Penney	91	92	98	281
L. Heath	98	93	97	288
J. Simpson	106	102	87	295
H. Gammage	89	116	93	298
Ed Krumins	94	95	85	274
Grand Total	499	498	462	1459

WOMEN'S TEAMS

"COLLEGE CIRCLE 5" SOMERVILLE

Ruth Redfearn	84	91	84	259
Etta Ashworth	81	80	81	242
Grace Palmer	84	88	96	268
Lucille Surette	79	82	85	246
Sally Parsons	77	81	82	240
Grand Total	405	422	428	1255

"NORTHBORO GIRLS CLUB 5" Pastime Alleys, Northboro

Marr McShane	82	83	100	265
Virginia Sawyer	81	109	78	268
Grace Monahan	83	93	93	229
Anna Hogan	83	79	74	236
Marion Buckley	77	75	77	229
Grand Total	406	419	402	1230

"MONADNOCK GIRLS 5" PETERBORO, N. H.

Jennie Marsden	102	85	74	261
Agnes Ruiling	82	87	78	247
Ethel Mowry	87	79	82	248
Elsie Thibauet	78	85	84	247
Ruth Cunningham	72	78	83	233
Grand Total	421	414	401	1241

"NOTRE DAME ATHLETIC ASS'N" CAMBRIDGE

Arlene Feeney	78	71	73	222
Lillian Nadeau	73	74	75	222
Sybil Story	69	84	79	232
Annette Cardin	78	85	84	247
Margaret Ryan	61	81	75	217
Grand Total	359	395	386	1140

"SANBORN SPECIALS 5" WALTHAM

Bertha Storer	81	88	93	263
Alice Shaw	89	91	93	273
Clara Stumpf	103	100	91	294
Dorothy Gerbill	83	102	102	287
Delia Fisher	87	92	92	271
Grand Total	443	474	494	1384

Joe & Asbestos

By KEN KLING

My horse is May 23-20-11 at Oaklawn. He bets $5 for place.

Ken Fling's Late Special goes today in the fifth race at Oaklawn, which appends:

FIFTH RACE—Purse $600, claiming, four-year-olds and up, one mile and 70 yards (7):

2 xRussia	98	1 Dedication	112
3 xBlazing Sun	114	xGirl & Grain	101
6 Buddie Treacy	112	5 xWinstonia	105
4 xBronchley	97		

Program Selections

By Bay State News Service, Inc.

1—Marion W., Dan's Folly, Pimlico Queen.

2—Idle Elf, Chief Cherokee, Jadaan.

3—Dizzy Dame, Nansemond, Lady Infinite.

4—Ace Call, Robespierre, Royal Teddy.

5—Airflame, Honey Cloud, Wise Prince.

6—Topee, Grand Pageant, Beacon Rock.

7—Brandon Prince, Franco Saxon, Lady Roma.

NATIONALLY KNOWN BRAND NEW TIRES $1.00
See Page 9

Tropical Park Entries

FOR FRIDAY, MARCH 31

By Associated Press.

FIRST RACE—Purse $800, claiming, maidens, three-year-olds and up, six furlongs, chute (17):

1	Loversa	109	10 Idle Zelda	100
2	Big Squeeze	105	11 Sun Arbor	105
3	Cream Cheese	100	12 xBobby	109
4	xSaxbaby	100	13 xPhil Gough	109
5	Mr. Hyland	114	14 Country Jim	114
6	Transition	100	15 Asterisk	100
7	Gino Capture	114	16 Queer Play	114
8	xPleading	109	17 xBar Stout	104
9	Ivy X.	100		

SECOND RACE—Purse $800, claiming, four-year-olds and up, six furlongs, chute (8):

1	xBalko's Maid	103	5 Ebila	118
2	xChaine Goods	108	6 Shastima	108
3	Grand Light	111	7 Fluttering	108
4	G den Thought	111	8 On the Dot	114

THIRD RACE—Purse $800, claiming, maidens, two-year-olds, four furlongs (7):

1	Marleville	108	5 xAir Actress	108
2	Marchant	119	6 xAir Tight	111
3	Darby Dallas	116	7 Last Rose	108
4	Jabara	113		

FOURTH RACE—Purse $800, claiming, four-year-olds and up, six furlongs, chute (7):

1	Lilling	106	5 xBlue Grotto	101
2	xSpring Night	103	6 Black Buddy	113
3	xMexico City	109	7 xBrookhill	108
4	Tuticorin	116		

FIFTH RACE—Purse $900, claiming, East of Heaven, four-year-olds and up, one mile and 70 yards (9):

1	Dutchmer	110	6 xJoah	115
2	xBrook Rock	113	7 The Story	113
3	Bertillon	113	8 xFurther	110
4	xTomi	105	9 xKit Yale	113
5	Celestino	116	10 Jack Patches	115

SIXTH RACE—Purse $800, claiming, four-year-olds and up, one mile and 70 yards (7):

1	xAdmie	111	5 xBeaver City	111
2	xFleet Cross	108	6 Distractible	108
3	xFlag Song	103	7 xCorry Lass	104
4	Black Mail	113		

SEVENTH RACE—Purse $800, claiming, four-year-olds and up, one mile and seventy yards (7):

1	Hi Tide	106	5 xRichley Nurse	106
2	David W.	115	6 xSaidona	102
3	Revenstoke	113	7 xTown Car	109
4	Ivy Wing	108		

EIGHTH RACE, Purse $800, claiming, three-year-olds, one mile and seventy yards (11):

1	xDianapol.	99	6 xFlying Car	106
2	xWarpaint	103	9 xJacopoDella	104
3	xDeride	106	10 Billabong	112
4	xAir Jolly	115	11 Kiten H.	106
5	J. Ware	116	12 xWakita	103
6	xHunter L.	108	13 xLady Wy	106
7	Pinchy Pat	99	14 xChinkarra	103

xApprentice allowance claimed. Listed. Weather clear, track fast. Post 2.00 p. m. (E. S. T.).

Bowie Race Results

FIRST RACE—Purse $1000, two-year-old maiden fillies, four furlongs:

1—xTrue Girl	4—Quinze	7—Marion W.
2—Paper Girl	5—Fiery Vision	8—Dan's Folly
3—xMinyma	6—Pimlico Queen	

xMrs. M. Durant and Mrs. D. Kerr entry.

First	Second	Third

Scratches

AT BOWIE

2—Black Grouse, In Memory, Maesak, Pontard, Beakfast, Dark Friend.

3—Lady Elgin, Sleepy Howard, Dark Sun.

4—Sure Miss.

5—Aethelwold.

7—Principessa, Last Scamp, Prince Dean.

Weather raining, track sloppy.

AT HAVANA

1—Chick Hi, Royal Guinea.

2—Wanted, Miss Wald, Lady Tut, Rouge Catalan.

3—Fair Brand, Eager Belle.

4—Surely, Dick D.

5—Spoiled Boy, El Lugareno, Blondsure.

7—Decorous, Omar Jones, Redwick, Dutchy, Probationer, Friend John.

8—Sky Orme.

Weather clear, track fast.

AT TROPICAL PARK

1—Sun Asia, Rustic Joe, Be Shy, Proprietary, Show Up, Quick Vine.

2—O'Shirl, Merry Caroline, Sure Cloud, Rock High, Flying Orphan, Grand Light.

4—Time Interval, Bloomer Girl, Summer Hail, Miss De Mie, Sunset Girl, Nance.

6—Eli Yale, Working Girl.

7—Bay Stout, Makell, Laconic.

8—Prince Pompey, Emir, O'Buddy, Oncave, West Sea, Maneuver, Wrought Iron.

Weather clear; track fast.

AT OAKLAWN PARK

1—Alf G.

2—Dark Amber, Aureate.

3—Shady Sue.

4—Carbine's Count.

8—First Mac.

Weather cloudy; track slow.

AT TANFORAN

2—Shasta Klick.

6—Real Clear.

9—Declared off.

Right or Wrong Baseball Test

$650 WORTH OF FREE BASEBALL TICKETS

FIRST PRIZE
One season ticket for all Bees home games and one season ticket for all Red Sox home games

SECOND PRIZE
One season ticket to all Red Sox home games

THIRD PRIZE
One season ticket to all Bees home games

FOURTH PRIZE
One season ticket to all Red Sox home games

FIFTH PRIZE
One season ticket to all Bees home games

SIXTH PRIZE
One season ticket to all Red Sox home games

SEVENTH PRIZE
One season ticket to all Bees home games

Forty other single prizes of individual ticket to either a Bees or Red Sox game.

This is No. 22 of the series in the contest which started in the *Sunday Advertiser* of March 19 and which will continue in the Daily Record and Evening American up to and including April 3. Back copies are available at the Boston American-Daily Record Office, 5 Winthrop Sq., Boston.

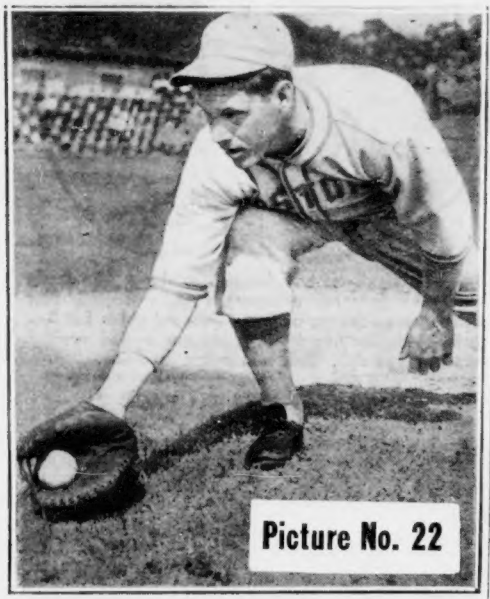

1. This is Buddy Hassett of the Bees. RIGHT WRONG
2. Was sold to the Bees by the Dodgers. RIGHT WRONG
3. Was once the property of the Yankees. RIGHT WRONG

RULES: Contestants must cross out "right" or "wrong" word according to their opinion of the statement made or questions asked. For instance, if you find the statement or question to be wrong then you cross out the word "right," and if you believe it to be right then you cross out the word "wrong."

Employes of the Hearst newspapers in Boston, and relatives are ineligible for prizes.

IMPORTANT. Do not send in your selections until the series is completed.

Also include a letter of not more than 100 words or not less than 50 words on "Why Baseball Is the National Pastime." These letters will only be considered in the event of a tie.

The decisions of the judges will be final.

It is not necessary to buy a copy of the paper in order to compete. Copies of the Boston Evening American, Daily Record and Sunday Advertiser, on file at the library, may be traced instead.

Deadline for entries in the contest will be midnight, April 8.

LIFE BEGINS FOR 'RIPPER' AT 34

"RIPPER" COLLINS

LOS ANGELES, March 30 (AP)—Life began anew today on the 34th birthday of James Anthony (Ripper) Collins.

Collins, one-time member of the rip-roaring Gas House gang of the St. Louis Cardinals, was abruptly sold down the river to the Los Angeles club of the Pacific Coast League by the Chicago Cubs.

Today he was to talk salary with President David P. Fleming of the Angels, and it was a different, disheartened Ripper that awaited the conference.

The deal, announced last night, was as much a shock to Collins as it was a delight and a surprise to Los Angeles, badly in need of a first baseman.

"I guess I'm just too numb to understand it," Collins said. The Ripper was never verbally numb like this before.

"Of course," he went on, "I'm going to play baseball somewhere I like it too much.

"It's a funny business, though, isn't it?" he asked, trying to grin.

BRAND NEW TIRES
Only $1.00
See Page 9

MORSE'S BASEMENT

NEW SPRING Suits and Topcoats

Men! If You Intend To Spend $22.50, $25, or Even $30, You Must See These Values

AT ONLY $15.75

- Single and Double Breasted Styles
- New Stripes and Tweeds for Spring
- Herringbones, Worsteds, Diagonals
- Plenty of young men's styles and sizes

You'll be amazed at the high styling and fine quality fabrics you get in these clothes, even though they are remarkably low priced! All the latest Spring colors; all the interesting Spring weaves and patterns you've been admiring in better suits and topcoats! They're all here; worsteds, cheviots, herringbones; new greens, toneful blues, browns and greys in styles that are right up to the minute. You'll find all the better details you expect in much higher priced suits and topcoats.

ALL SALES FOR CASH

ALTERATIONS AT COST

Leopold Morse Co.

ADAMS SQ. ONLY ADAMS SQ. ONLY

PARDON BRIBES CHARGED

STORY ON PAGE 2

2¢

BOSTON EVENING AMERICAN

U. S. Treasury Balance on Page 27

Copyright, 1939, by N. E. Newspaper Publishing Co. BOSTON, THURSDAY, MARCH 30, 1939 Entered as second-class matter at Boston Postoffice.

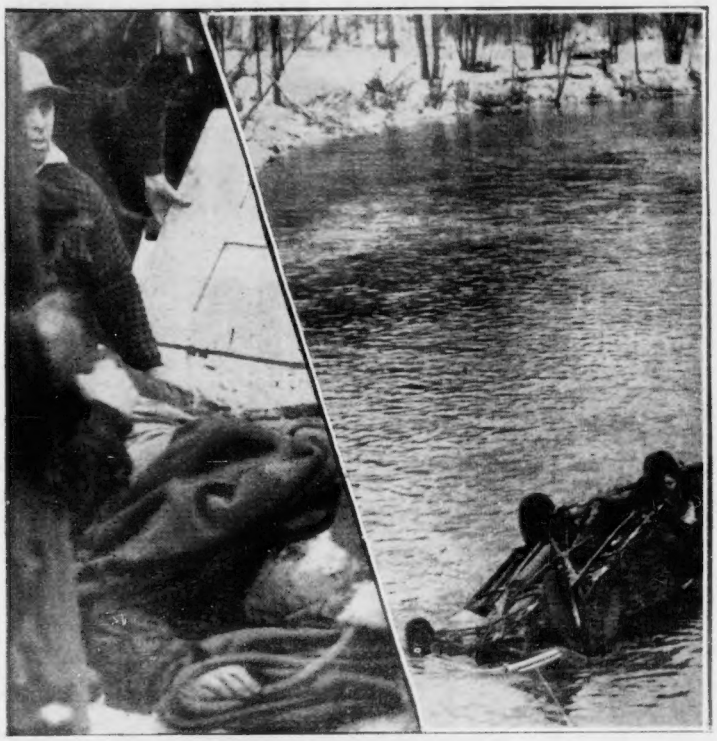

Courage of Mrs. Laura Lee, above, who drove off attacker of Delia Bogard, film dancer, saved the life of the 17-year-old girl in Los Angeles. Mrs. Lee heard Delia's screams, routed swarthy man with golf club. Delia is in serious condition.

International News Soundphoto

OTHER PICTURES ON PAGE 3

Plunge of auto over embankment into Black River at Springfield, Vt., took life of George Lowe, of Charlestown, N. H. Left, firemen and police work in vain to save drowned man with inhalator.

3 A.M. . . . and the six gentlemen subjects were sleeping soundly outside the Boston Garden ticket office . . . waiting to buy ducats for tonight's Bruins-Rangers game.